Indiana State Library
Indianapolis, Ind. *

RUSHVILLE REPUBLICAN

(Evening Daily)

NOON EDITION

Vol. 35, No. 300. Established 1840 Rushville, Indiana, Saturday, March 4, 1939. Six Pages By Carrier — 12c Per Week

AROUND THE WORLD
By the Associated Press

Highball Poachers Beware

Berlin, Md.—John Barleycorn may have a new hurdle here.

County legislators have been asked to pass a law requiring liquor drinkers to buy a $2 license.

Misses The Splits

Waupaca, Wis.—Bowlers will appreciate this.

The new Waupaca women's record holder for high single game—254—is Miss Esther Split.

Unused Car Note

Paola, Kas.—Mary Coker, graduate nurse, has transportation aplenty.

She drove her newly purchased car from the dealer's straight home, there found a telegram announcing she had won another car in a contest.

New Twist

Suring, Wis.—Undersheriff Allen Groose is a man of rare resource. An oil station was held up by a man using a sawed-off shotgun. When the bandit's automobile was found abandoned, Groose figured the gun should be nearby. Compass in hand, he walked through the snow. When the needle wavered, Groose dug. And there, under two feet of snow, was the shotgun.

Civilian Sufferer

Denver, Colo.—The retreat was successful, not orderly.

Fifty drilling national guardsmen broke ranks, scrambled to fresh air when a tear gas candle was discharged accidentally in the armory.

Two militiamen donned gas masks, headed for a basement ventilator fan. There they found the only casualty, Matthew W. McGuire, armory custodian, groping blindly for the fan switch.

Struck Out

Baltimore, Md.—Simon Margot, baseball fan, appeared in police court to answer charges he beat Mrs. Margot.

"I didn't kick her, I just slapped her with my foot," he said.

"Well, isn't that a kick?" asked Magistrate Elmer H. Miller.

"No. It's just like baseball—the difference between a strike and a foul," explained Margot. "This was a foul. I guess I just bunted her."

"I'm about to make a base hit," said Magistrate Miller, and held Margot in $100 bail.

Detour Mileage In State Same As Week Before

Indianapolis, Ind., March 3—Detours in effect on the Indiana state highway system remain the same as reported a week ago, with weather conditions continuing to halt construction activities, state highway officials reported today in releasing the regular issue of the detour bulletin.

A number of low-type surface roads throughout the state are being closed to heavy traffic during periods of alternating freezes and thaws, and in most cases, no vehicles having a gross weigh of more than three tons are permitted to use these posted roads.

Detours are marked as follows over city streets: Ind. 427, in Auburn.

Bridge run-arounds, etc., traffic maintained but drive carefully at own risk: Ind. 1, about one mile north Connersville; US 40, at Stilesville; Ind. 44, east edge of Thorntown; US 50, at Lawrenceburg; Ind. 55, south part of Gary, and Ind. 69, 4 miles southeast Mt. Vernon.

Shoulder and other construction under contract, traffic maintained but drive carefully at own risk: Ind. 13, Indianapolis to Noblesville; US 30, 6 to 9 miles west of Valparaiso; US 31, in Scottsburg; US 40, from 5 miles west to 3 miles east of Stilesville—40-mile-per-hour speed limit enforced—use old lane only west of Stilesville; Ind. 46, from Batesville to Penntown; Ind. 47, from Ind. 29 to Boone-Hamilton coun-

(*Turn to Page Six*)

Arlington, Carthage, Raleigh And Rushville Remain In Sectional

RUSHVILLE SECTIONAL

Thursday Scores

Game 1—Rushville, 38; Morton, 22.

Game 2—Mays, 32; Ging, 23.

Friday Scores

Game 3—Raleigh, 51; Glenwood, 14.

Game 4—Carthage, 19; Manilla, 12.

Game 5—Arlington, 28; New Salem, 27.

Game 6—Rushville, 24; Milroy, 20.

Game 7—Raleigh, 28; Mays, 19.

This Afternoon

Game 8—2:00 Carthage and Arlington.

Game 9—3:00 Rushville and Raleigh.

Tonight

Game 10 — 8:00 Winner of Game 8 and Winner of Game 9.

Officials (1) Clifford Phillips; (2) Glenn Adams.

Arlington, Carthage, Raleigh and Rushville advanced to the semi-finals of the annual sectional basketball tourney as the field was narrowed to four teams after Friday's play at Memorial gymnasium.

In the two semi-final battles this afternoon, Arlington tangles with Carthage at 2 p. m. and Raleigh and Rushville clash at 3 p. m. The championship encounter is at 8 p. m.

Rushville's close call at the hands of Milroy highlighted the second day of play. The Lions eked out a 24-20 victory over Milroy but only after the Cardinals had given Rushville one of its closest games in recent sectional history.

With the Lions leading 22-14 at the three-quarters of last night's first game, Milroy came back with a fourth rally which almost upset the county seat team. Three consecutive fielders left Milroy only 2 points behind Rushville and it was not until the last minute of play that Young's two foul throws clinched the Lion victory.

Raleigh staged a successful last quarter rally to down Mays, 28-19, to enter the semi-finals in the closing game Friday night. Raleigh was ahead at half-time, 9-8.

In the three Friday afternoon games, the Sir Walters of Raleigh annexed their first tourney victory by crushing Glenwood, 51-14; Carthage eliminated Manilla, 19-12; and Arlington weathered a last quarter New Salem spurt to nose out the Eagles, 28-27.

Friday night's crowd was the best of the tournament's three sessions so far with larger at-

(*Turn to Page Two*)

Garner Taking Active Part In Economy Move

Vice-president Backs Legislators in Behind-the-scenes Activity to Cut Expenses.

Washington, March 4 (AP)—The push for economy by Senator Harrison (D-Miss) and a group of like-minded legislators has the support and co-operation of Vice-president Garner.

Close friends of the vice-president said today he was taking an active part in the behind-the-scenes maneuvers of Senator Harrison and other members of the congressional economy group.

But he is not deviating from his long custom of refusing to give interviews on matters of public policy. He is just as silent as ever to reporters on all subjects except the weather, and topics closely akin to it.

His friends said he wished his part in the endeavor to remain buried in the background because the actual work was being done by a group of senate and house members led by such men as Senators Harrison of Mississippi, Byrd and Glass of Virginia, Adams of Colorado and others.

Those engaged in the effort are not too optimistic of success. They recognize that they may expect strong opposition.

The willingness of members of congress to cut down on federal spending in their own districts is involved.

At the bottom of the dispute lies the expressed disagreement of the economy group with the economic theory to which they say President Roosevelt committed himself in his annual message, and which was outlined later by Marriner S. Eccles, chairman of the Federal Reserve Board, in his letters to Senator Byrd.

President Roosevelt recommended a $9,000,000,000 budget and said the nation must not cut its expenses drastically now if it wished to attain an $80,000,000,000 annual national income. If such a national income were achieved, he indicated, increased collections from present taxes would balance the budget.

Harrison put the view of those who are revolting in these words: "I have no confidence in the economic philosophy that we

(*Turn to Page Six*)

State Examiners Report Shortage In Anderson Twp.

Indianapolis, March 4 (AP)—Edward P. Brennan, chief examiner of the State Board of Accounts, said today a report by field examiners shows a total shortage of $2,947.18 in the accounts of Paul Daubenspeck, former trustee of Anderson township, Rush county, who was found shot to death in Fayette county a few days before he was to leave office.

The principal item in the shortage, Brennan said, is $2,435,23 which examiners said was excess salary received by Daubenspeck.

The report has been turned over to Daubenspeck's son, Robert, who is administrator of the father's estate.

Mrs. Gottman Selected To Worthy Matron Post

Mrs. Clifford Gottman was chosen worthy matron of Martha Poe chapter O. E. S. at the regular meeting held Friday night in Masonic temple. Mrs. Gottman succeeds Mrs. Clarence Meyers who has been worthy matron during the past year.

Other officers elected were Clifford Gottman, worthy patron; Mrs. Kenneth McCully, associate matron; Kenneth McCully, associate patron; Mrs. Glen Foster, secretary; Mrs. John Huffman, treasurer; Mrs. Loren Wilk, conductress; Mrs. Merwyn Russell, associate conductress. Appointive officers will be announced later.

Conservation Club Will Convene Here March 13

Regular meeting of the Rush county conservation club will be held at the Graham Annex on the evening of Monday, March 13.

Free pictures will be shown by the educational director of the state conservation department. No charge will be made for this show to persons showing their conservation club membership cards. These cards will entitle the club members and their families to attend the event.

Things Going On In Rushville Tonight

Sectional finals at Memorial gym.
Princess theatre
Castle theatre

74-PASSENGER "YANKEE CLIPPER" SALUTES CAPITOL

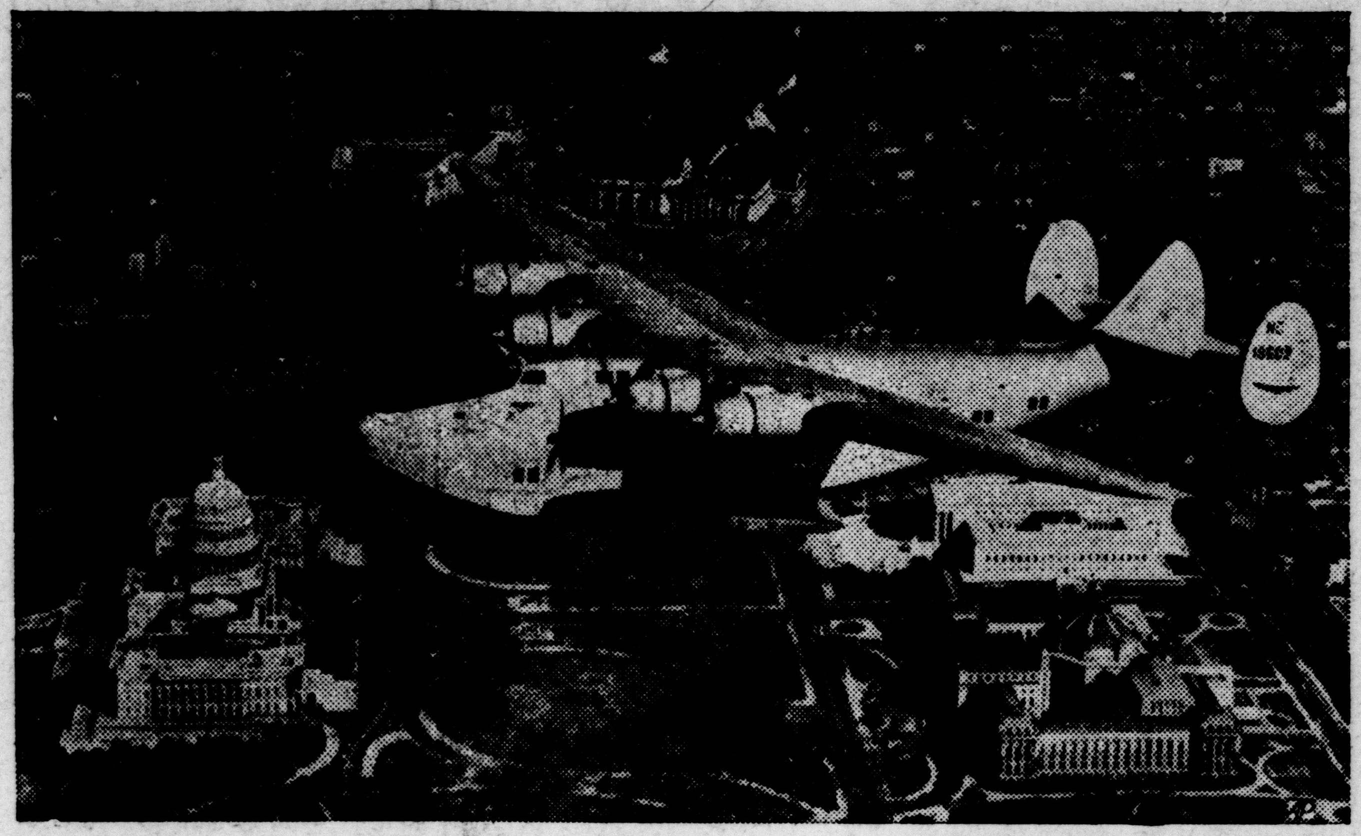

The huge new 74-passenger "Yankee Clipper" is shown in this remarkable aerial picture as it winged its way over the United States Capitol in Washington on its way to the Naval Air Station to be christened by Mrs. Franklin D. Roosevelt. The clipper became the flagship of America's new merchant marine of the air. This picture was made from a Navy plane which escorted the clipper on its flight from Baltimore. Capitol is at lower left; Library of Congress, lower right;; white marble Supreme Court building, just above it; Union Station, above wing of clipper; City Post Office, just to left of wing.

Health Of Gandhi Watched As 'Fast Unto Death' Begins

Rajkot, India, March 4 (AP)—The health minister of the Bombay presidency flew here today to watch the health of Mohandas K. Gandhi as the frail, ascetic leader of millions of Indians entered the second day of his protest "fast unto death."

Gandhi, wearing little besides a pair of cheap horn-rimmed spectacles, slept peacefully throughout the night on a simple cot placed in the bright moonlight outside his hut. He apparently has suffered no ill effects thus far.

The Bombay stock exchange and cotton market closed today in protest at Gandhi's strike. Prices on other Indian stock exchanges declined.

Already in precarious health, the little, bald, 69-year-old spiritual leader hoped by his fifth hunger strike to persuade the native ruler of Rajkot state, Thakore Saheb Shri Dharmendrasinhji, to introduce governmental reforms, including a "voice in the government" for the people of the tiny western India state.

Gandhi sent a curt letter to Thakore Saheb demanding that a reforms committee meet immediately and that its recommendations be implemented a week after a decision is taken. He also said that he would agree to revise the list of names of committeemen he had proposed.

Miss Sushila Mayar, his personal medical attendant, declared Gandhi's vitality was low because of the great strain under which he has been working recently.

Before he started his fast Gandhi advised his followers, who sang hymns with him, against imitating him.

"At a very early age I began fasting for self-purification," he said. "And in addition I have had the experience of priceless peace and unending joy. The weapon of fasting can easily sa-

(*Turn to Page Six*)

Nutrition Expert Will Address Class Monday

Miss Marie L. Matuschka, nutrition specialist, will speak on "It's Easy to Serve Well Balanced Meals" at the sixth meeting of the Adult Home Making class to be held at the high school cafeteria at 7:30 o'clock Monday night. All adults are welcome to attend.

Interest in these classes are growing. Sixty-three women were present at the last meeting and heard Mrs. Mary Stuart Turpin talk on the modern trends in home making. Each class brings valuable information to house wives.

Automobile-Truck Collision Reported

An automobile-truck collision occurred on West Second street, near Morgan, about 1:20 Saturday morning and resulted in the arrest of one driver.

Fred Knecht was dirving a sedan east on Second street when his car struck a truck belonging to Herbert Morris. Left front tire was bursted and bumper torn off the truck while Knecht's car was badly damaged about the front end, according to police reports.

Officers charged Knecht with leaving the scene of an accident and failure to report an accident, and he was arrested when he appeared at police headquarters at 5 o'clock. He was released a few hours later and ordered to report Monday.

George Van Vleet was also freed on his own recognizance and will appear Monday on a malicious trespass charge.

Seed Expert Will Speak At Meeting In Manilla

M. K. Derrick, fertilizer and seed expert of the state farm bureau will bring the address for the weekly farm meeting Monday evening at 7:30 at the Manilla school. This will be the eighth program in the series sponsored by the Manilla agricultural department.

Mr. Derrick will discuss the profitable use of fertilizers and his subject is expected to be of great interest to farmers. The session is open to the public.

Approximately sixty were present for last Monday's meeting when livestock diseases were discussed by Dr. Kixmiller, noted veterinarian of Indianapolis. H. J. Renner, Manilla principal, is in charge of the programs.

Divorce Complaint Is New Business In Court

A divorce complaint has been filed in circuit court by Vernon Mosburg against Elizabeth Mosburg.

The suit sets out that the couple was married August 16, 1924, and separated March 2, 1939.

Plaintiff charges that the defendant was cross and quarrelsome and that she frequently scolded and nagged at him. Mosburg is seeking a divorce and custody of minor son.

Bluffton Grade School Has Heavy Fire Damage

Bluffton, Ind., March 4 (AP)—Fire destroyed the interior of a grade school here early today causing damage estimated by school officials at $125,000.

Firemen attributed the blaze to a defective electric feeder line.

The fire was discovered at 5:30 a. m. by a truck driver.

The loss includes the books of 585 pupils, and all athletic and school equipment.

Regular Routine Taken Over By New Pope Today

Pontiff Celebrates Mass in Sistine Chapel and All Cardinals Are Present.

Vatican City, March 4 (AP)—Pope Pius XII assumed the regular routine of administering the multiple affairs of the Holy Roman church today.

The day was taken up with conferences with members of the hierarchy as His Holiness delved into problems left in suspense during the Holy See's three-week interregnum.

The change of regime involved fewer readjustmnts than usual, however, because Pius XII had been his predecessor's closest collaborator and because, during the interval after the death of Pius XI, the former secretary of state was camerlengo, or principal administrator of church affairs.

The pontiff celebrated mass in Sistine Chapel, and this was the distinguishing mark of the Vatican activity for the day. All the 61 cardinals attended.

His Holiness reappointed the aged Monsignor Mella di Sant-Elia as Papal Chamberlain. Vatican circles expected soon the announcement of his choice for secretary of state. It was believed widely that Luigi Cardinal Maglione, former muncio to Paris, would be named.

The pontiff rewarded the 120 Swiss guards with double pay for the 18 days of the interregnum before the papal conclave during which they were responsible for his safety.

His grant followed the tradition for the Cardinal Camerlengo.

The Vatican newspaper, Osservatore Romano, found an apparent preference for Eugenio Pacelli as successor to Pius XI in words of the late pope more than a year ago.

The Vatican newspaper said today that Pius XI spoke to a group of cardinals about the "tireless and heroic work of our very dear secretary of state" and then added that the date of his own death might not be far off.

By the Associated Press

Pope Pius XII called for peace yesterday (Friday) in an unpredictable world-wide broadcast dominated by a note on conciliation.

The theme of the new Pontiff's speech was expected to be reflected strongly in his future

(*Turn to Page Six*)

THE WEATHER

INDIANA — Occasional rain probable tonight and Sunday except possibly turning to snow in extreme north portion Sunday, somewhat colder in central and north portions Sunday.

President Pledges U. S. To Aid Democracies Persecuted And Threatened By Freedom

Tells Joint Session This Country Will Seek to Keep Religion, Freedom Alive.

150TH ANNIVERSARY OF U. S. CONSTITUTION

Washington, March 4 (AP)—President Roosevelt served notice today that the United States would not be passive and silent about the persecution of religion in lands where Democracy had been snuffed out.

Instead, he told the congress and a host of representatives of foreign powers, this nation would seek "by every peaceful means" to keep religious and personal freedom alive.

Addressing a joint session of the senate and house in commemoration of the first session of congress 150 years ago, Mr. Roosevelt denounced the return, to the world in recent years "of forms of government which for two-thousand years have proved their tyranny and their instability."

The United States, with many other Democracies, would never approvingly watch this return to "personal rule" he declared, continuing:

"Where Democracy is snuffed out there, too, the right to worship God in one's own way is circumscribed or abrogated. Shall we by our passiveness, by our silence, by assuming the attitude of the Levite who pulled his sikrts together and passed by on the other side, lend encouragement to those who today persecute religion or deny it?

"The answer to that is 'no,' just as in the days of the first congress of the United States it was 'no.'

"Not for freedom of religion alone does this nation contend by every peaceful means. We believe in the other freedoms of the bill of rights, the other freedoms that are inherent in the right of free choice by free men and women."

Justices of the Supreme Court, many high officials of the government, diplomatic representatives of foreign governments and members of congress listened to the speech in the house chamber, while millions more heard it by radio.

Returning to the capital this morning on the sixth anniver-

(*Turn to Page Six*)

Chief Justice Is Also Speaker At Congress Session

Washington, March 4 (AP)—Chief Justice Charles Evans Hughes, addressing congress which two years ago defeated proposals to reorganize the Supreme Court, said today that "what the people really want, they generally get."

Praising the American system of government for its division of authority among the executive, legislative and judicial divisions, the chief justice told his audience, including President Roosevelt:

"If our checks and balances sometimes prevent the speedy action which is thought desirable, they also assure in the long run a more deliberate judgment.

"And what the people really want, they generally get. With the ultimate power of change through amendment in their hands, they are always able to obtain whatever a preponderant and abiding sentiment demands."

His statement reminded the assembled legislators and government officials of Mr. Roosevelt's unsuccessful proposal to reorganize the Supreme Court and other branches of the judiciary in order, as the President said, to get new blood into the judicial system.

D. A. R. Chapters Of District Hear Prominent Woman

Mrs. Charles H. Mooney of Detroit, Michigan's state chairman of Ellis Isle, addressed a district meeting of D. A. R. chapters at the First Presbyterian church held Friday.

The speaker who has been at Ellis Island for some time was a national vice-chairman of that department for six years. She gave some very interesting and valuable information concerning the work done by the Daughters of American Revolution at the island.

Mrs. Mooney remarked that it was 300 years after the Pilgrims landed in America that the first immigration quota was adopted and a few years later the tide which had brought forty million to America had turned and was flowing out. She asserted that the days of settlement are over and there is not likely to be a large increase in immigration but the problems of adjustment, assimilation and racial understanding still remain with the people of the United States. At present five women to one hundred men are entering this country.

She had many interesting exhibits which had been done by the people detained on the isle which included weaving by a blind man, sweaters made on a loom, mats from perle cotton and leather belts made by sailors. D. A. R. has three rooms in the administration building, one a store room and two for work rooms. The national organization has three paid workers on the island and has completed its fourth year in the occupational therapy department.

The same work is carried on at Angel island by the Pacific coast division, Mrs. Mooney remarked.

The speaker was presented by Mrs. Luke Duffey, state chairman of Ellis Island.

Mrs. Mooney's address followed a luncheon which was served by the Winona Guild to members from these chapters: Caroline Scott Harrison, Indianapolis; Twin Forks, Brookville; John Conner, Connersville; Lone Tree, Greensburg; Mary Mott Green,

(*Turn to Page Six*)

This Newspaper Awarded Another Cup In Contest

Rushville Republican, entered in state competition with other Indiana Republican newspapers, was awarded the Hancock-Bradens cup for displaying the best front page of any daily, at the annual meeting of the Indiana Republican Editorial Association held Friday in Indianapolis.

In addition to being declared the best looking front page, the local newspaper was given honorable mention in a contest displaying three consecutive issues, and also in another contest for publishing editorials that supported the Republican campaign.

A few weeks ago the Republican was given the Sigma Delta Chi fraternity cup of Purdue university for displaying the best paper in the Hoosier State Press Association.

Aside from the business sessions held Friday, a state-wide Republican rally concluded the affair with Gov. John W. Bricker of Ohio being the main speaker at night, following the announcement of cup winners.

A halt must be called on exorbitant government spending and government must remove restrictions from private business if the American nation is to

(*Turn to Page Six*)

Four Teams Enter Semi-Final Sectional Tourney

(From Page One)

tendance expected this afternoon and tonight.

LIONS HAVE SCARE

Playing the Lions to their closest sectional game in several years, a fighting Milroy five forced Rushville to the limit last night before succumbing, 24-20, in an exciting tilt.

Rallying in the final quarter, the Cardinals threw a big scare in the Lions' camp by climbing within two points of the Hinshawmen with 3½ minutes to go. It was not until the last minute of play that the Lions clinched the victory on a pair of foul tosses by Young when he was held going under the basket by White.

An eight-point lead at the three quarters was the largest margin of the Lions in the tilt and as play was resumed, consecutive field goals, two by Substitute Harcourt and one by White, placed the Anderson-coached men within 2 points of Rushville. Young's two foul throws were the Lions' only scores in the final quarter.

A feature of the close encounter was White's defensive work in guarding Big Sammie Young of Rushville, who was held to two field goals and three from the foul stripe. Young had scored 39 points in his last two ball games, 19 against Greensburg in the closing tilt of the season and 20 in the Morton sectional game.

Young's seven points, however, paced the Lion scoring. White's 6 points were high for Milroy.

Milroy grabbed a 3-0 lead at the game's outset on a fielder by Brown and a free throw by White but the Lions rallied to assume a 10-7 advantage at the end of the first quarter.

The Cardinals threatened in the second quarter but Rushville finished strong to grab a halftime lead of 16 to 11. Milroy was held scoreless from the floor in the third quarter while Young finally got away from White for two buckets which helped boost the Hinshawmen to a 22-14 score at the end of that period.

In the final stanza, however, it was Rushville's turn to go without a field goal as Milroy flashed a gallant rally. M. Harcourt hit two baskets from the side and White dropped in a long one to cut the Lions' lead to two points. Young's pair of gratis tosses in the final minute gave Rushville its ultimate four-point margin.

It was a hard fought but clean battle with Milroy proving to be the toughest sectional foe that Rushville has yet encountered in recent years. Led by Brown and White, the Cardinals displayed a strong defensive, clever ball-handling team.

Coach Roger Anderson's boys came into the sectional with only four seasonal defeats, all by narrow margins, against their record. Their fifteen victories include a recent 40-28 triumph over Waldron which smacked Columbus by 11 points in the Shelbyville sectional Friday night.

Neither Rushville nor Milroy was in tip-top shape for their tournament clash. Heavy colds hampered Hartwell and Pearsey of the Lions while Milroy was without the services of May, a former regular, who was forced to retire from basketball a few weeks ago on account of ill health.

Summary of Friday night's game follows:

Rushville, (24)	Fg	Ft	Tp	Pf
Hartwell, f	1	1-1	3	1
Sedam, f	1	2-2	4	2
Young, c	2	3-4	7	2
Sharpe, g	3	0-1	6	1
Newbold, g	1	0-0	2	3
Trump, f	0	0-0	0	1
Pearsey, f	1	0-1	2	1
Totals	9	6-9	24	11

Milroy (20)	Fg	Ft	Tp	Pf
Kuhn, f	0	1-2	1	0
Hill, f	1	1-1	3	2
White, c	1	4-4	6	3
Brown, g	2	0-0	4	1
Jackson, g	0	2-5	2	0
Harcourt, g	2	0-1	4	0
Totals	6	8-13	20	6

Referee, Adams; umpire, Phillips.

MAYS ELIMINATED

A last quarter drive, paced by Substitute Hall, enabled Raleigh to post a 28-19 victory over Mays in the second game Friday night, the victory sending the Sir Walters into the semi-final.

Mays led at the quarter, 5-4, but Raleigh was on top at the midway point, 9-8. The Tigers again were in front by a 17-15 count at the end of the third quarter, but were outscored 13 to 2 in the final frame.

Both teams had a regular missing. Gilbert Gordon took the mumps shortly before the tourney opened while Boyden Brown of Mays became ill after playing in Thursday night's tilt against Ging and was not able to see action last night.

Mark Ellis, prevented by illness from being with his Mays team-mates Thursday night, led the Tigers in their battle against Raleigh yesterday evening. Summary:

Raleigh (28)	Fg	Ft	Tp	Pf
Foster, f	2	0-3	4	0
Brown, f	1	0-1	2	0
Clifton, c	0	0-0	0	3
Ging, g	4	1-4	9	2
Eskew, g	0	0-0	0	1
Ertel, f	0	0-0	0	1
Conner, f	0	0-0	0	1
Cardwell, c	0	0-0	0	0
Hall, c	5	2-4	12	1
Riffey, g	0	1-2	1	2
Totals	12	4-14	28	11

Mays (19)	Fg	Ft	Tp	Pf
L. Brown, f	0	0-0	0	2
Mark Ellis, f	2	4-8	8	2
Quesenberry, c	1	1-3	3	1
Loudenback, g	1	0-0	2	3
Hamm, g	3	0-2	6	2
Shepherd, g	0	0-0	0	1
Max Ellis, g	0	0-0	0	0
Totals	7	5-13	19	11

Referee, Phillips; umpire, Adams.

EAGLES GO OUT

A belated New Salem rally fell short and Arlington's Wildcats edged out the Eagles, 28-27, in the headliner of Friday's matinee tilts.

Playing a smooth, nice-passing game, Arlington ran up a 4-1 quarter lead and a 13-10 margin at the half. The Wildcats enjoyed a big third quarter and they raced into a 25-14 advantage at the end of that period.

Then, eleven points behind, New Salem began to come back. Led by little Loren Mock, who scored 17 points in the entire game, the Headleemen spurted to cut down the lead.

Holding Arlington to three points, all on free throws, the Eagles added to their own total until when the gun fired to end a hectic ball game, New Salem was only one point behind.

Jarman, Eagle guard, fouled out in the last two minutes of play.

Arlington presented an evenly balanced ball team although honors went to Dyer, Wildcat center, who held Angle to 6 points while making 8 himself. Angle was the season's leading Rush county scorer.

New Salem and Arlington also had drawn each other in the first round of the county tourney with the former coming out ahead in this game. Friday's summary:

Arlington, (28)	Fg	Ft	Tp	Pf
Northam, f	3	2-4	8	3
Hufferd, f	1	0-0	2	0
Dyer, c	4	0-3	8	3
Long, g	2	1-2	5	1
Alexander, g	2	0-0	4	3
L. Hauk, f	0	1-1	1	0
Totals	12	4-10	28	10

New Salem (27)	Fg	Ft	Tp	Pf
Mock, f	8	1-2	17	1
Gorrell, f	0	0-1	0	0
Angle, c	2	2-7	6	2
Jarman, g	1	2-5	4	4
Owens, g	0	0-0	0	0
Linville, f	0	0-0	0	2
Gruell, g	0	0-0	0	0
Totals	11	5-15	27	9

Referee, Phillips, umpire, Adams.

CARTHAGE WINS

Carthage made its first successful tournament stand to retain the Good Luck Horseshoe when the Raiders came from behind to defeat Manilla, 19-12, in the second game Friday afternoon.

It was a wierd encounter with neither team being able to hit their field shots in the first half. The first quarter ended in Manilla's favor, 1 to 0, and Manilla scored its initial fielder on an attempt by Gardner after the game was ten minutes old.

The Owls ran up a 7 to 0 lead before Roberts and Stephens hit for Carthage in the last two minutes of the second quarter to cut the half score to 7-4.

Carthage began to locate the basket after the intermission but Manilla connected only once from the field in the second half. The Raiders were ahead, 11-10, at the third quarter and then iced the game away in the last canto.

The Blue Raiders entered the tournament without Charles Whitfield, a four-year veteran, who is recuperating from the flu, and Doril Tetrick, reserve, center, out with tonsilitis. Jessup of Manilla and McCorkle of Carthage fouled out.

Roberts and Stephens scored all of Carthage's points although A. Tuttle, a colored boy, put up a good floor game. Score:

Manilla (12)	Fg	Ft	Tp	Pf
Jessup, f	1	1-3	3	4
Gardner, f	2	0-0	4	2
Swartz, c	0	0-0	0	0
Solomon, g	0	0-1	0	3
Carmony, g	1	2-4	4	1
Farlow, f	0	0-0	0	1
Witz, f	0	0-0	0	0
Cotton, c	0	1-1	1	1
Purcell, g	0	0-0	0	0
Haehl, g	0	0-0	0	0
Totals	4	4-9	12	12

Carthage (19)	Fg	Ft	Tp	Pf
C. Tuttle, f	0	0-1	0	0
Roberts, f	3	3-8	9	1
G. Hunt, c	0	0-1	0	0
McCorkle, g	0	0-2	0	4
Stephens, g	5	0-2	10	2
Webb, f	0	0-0	0	0
A. Tuttle, f	0	0-0	0	0
Cook, g	0	0-0	0	0
Totals	8	3-14	19	7

Referee, Adams, umpire, Phillips.

RALEIGH TRIUMPHS

Raleigh smothered the small Glenwood team, 51-14, in the first game of Friday afternoon's play of the sectional basketball tourney.

The Sir Walters held comfortable leads all the way and marked up quarter margins of 11-2, 24-7, and 43-7. Glenwood failed to score in the third quarter.

Clifton hit five times from the field and once from the charity stripe to lead the winners. Riffey was close behind with a 10-point total. Summary follows:

Raleigh (51)	Fg	Ft	Tp	Pf
Brown, f	1	0-1	2	0
Eskew, f	1	0-0	2	0
Clifton, c	5	1-1	11	1
Ging, g	3	1-4	7	0
Foster, g	1	0-0	2	1
Conner, f	1	0-1	2	1
Hall, f	2	0-0	4	2
Cardwell, c	3	1-1	7	1
Riffey, g	5	0-1	10	0
Ertel, g	2	0-3	4	1
Totals	24	3-12	51	7

Glenwood (14)	Fg	Ft	Tp	Pf
My. Morris, f	2	1-2	5	1
Mar. Morris, f	0	1-1	1	1
Pike, c	3	0-3	6	3
Stevens, g	0	0-0	0	0
Long, g	1	0-2	2	3
Totals	6	2-8	14	8

Referee, Phillips, umpire, Adams.

Strikes and Spares

Pikes won three games last night from a D-X Oiler team that was sick and in distress, but the D-Xers put up a game fight and only a rousing finish by the enemy cost the Oilers the last game.

For Pikes Trennepohl hit 559 from 209 in the second, Pearsey rolled 537 from 212 in the same game, and M. R. Alexander turned in 512.

For D-X Oilers Spivey turned in 544 from a 215 finish.

The alleys will be open to the public Sunday afternoon.

D-X OILERS			
Davison	144	162	154
McHenry	139	179	178
Byrne	161	161	161
Spivey	197	122	215
Bender	151	128	130
Totals	792	752	838

PIKES			
Pearsey	175	212	150
Wedeking	140	163	168
Kirk	162	159	165
M. R. Alexander	174	171	167
Trennepohl	160	209	190
Handicap	8	8	8
Totals	819	922	848

OFFER

Gary, Ind., (AP)—Otto Reising, Horace Mann high school teacher, tired of having somebody sneaking around his house, put this notice in a newspaper:

"If the prowler who is so anxious to get into my home will make an appointment with me by phone, I will leave the 35 cents—the average amount of money a school teacher has on hand—on the doorstep for him."

The 1,613 head of purebred Hereford cattle sold in Texas in 1938 brought $354,832.

MODEST MAIDENS

Trademark Registered U. S. Patent Office

"That's nothing. I saw a robin yesterday!"

Other Sectional Results

At Indianapolis—
Oaklandon, 42; Warren Central, 39.
Decatur Central, 31; Beech Grove, 23.
Shortridge, 34; Washington, 30.

At Franklin—
Trafalgar, 46; Van Buren Twp., 25.
Center Grove, 27; Whiteland, 25.

At Greenfield—
Greenfield, 32; Westland, 9.
New Palestine, 27; Charlottesville, 26.

At Greensburg—
North Vernon, 58; Letts, 22.
Greensburg, 56; Butlerville, 15.

At Connersville—
Connersville, 47; Liberty, 17.
Harrisburg, 23; Alquina, 18.

At New Castle—
New Castle, 28; Middletown, 25.
Mooreland, 35; Kennard, 23.

At Seymour—
Freetown, 51; Tampico, 18.
Seymour, 32; Medora, 28.

At Shelbyville—
Fairland, 39; Boggstown, 28.
Waldron, 43; Columbus, 32.

At Richmond—
Hagerstown, 31; White Water, 26.
Richmond, 38; Williamsburg, 14.

TRAINING CAMP NEWS

Hot Springs, Ark. — Officially the New York Giants have just been "boiling out" here and move on to Baton Rouge, La., today to begin spring training, but you'd never know it to see them on the local ball field. The batterymen have been playing practice games all week; Carl Hubbell even tried a few screwballs yesterday and Harry Gumbert was hurling so hard Manager Bill Terry had to slow him down.

Clearwater, Fla. — Leo Durocher hasn't named the Brooklyn second baseman yet, but already has decided he'll bat second behind Tuck Stainback. Then come Gene Moore, Babe Phelps, Dolph Camilli, Ernie Koy, Cookie Lavagetta, Durocher and the pitcher. "And if the pitcher can hit," Leo adds, "I'll bat ninth."

St. Petersburg, Fla. — A lot of young pitchers probably would be willing to trade places with Marius Russo, who's getting a trial with the New York Yankees. Manager Joe McCarthy says he may carry eleven moundsmen this season. About six of the veterans in the camp appear sure of their jobs and even if Wes Ferrell and Oral Hildebrand stick, two or three places remain open. And outside of Lefty Gomez, Russo is the only left hander in camp.

Orlando, Fla. — The Washington Senators' pitchers, who've been working a month, are so far ahead of the batters that the first time the bans were lifted on speed and curves, it looked like the squad was all jitterbugs. The swinging didn't worry Manager Bucky Harris, though. He said the situation would change next week.

Sarasota, Fla. — Although appearing to put plenty of zip into the first pitches he has attempted since last fall, the veteran Bob Grove of the Boston Red Sox claimed he was merely trying for control. "You've gotta have that from the start, or you haven't got anything," he explained. "This is where these young fellows should work on their control—right here in training camp."

Avalon, Calif. — It's reunion time for the Chicago Cubs. The second squad was due today and the schedule for the batterymen was cut short for a welcoming at the dock. The first workout for the new arrivals will be a batting drill tomorrow.

New Orleans — Hampered by cold and rainy weather all week, Manager Oscar Vitt sought today to make a final size-up of the Cleveland Indians' rookies before the arrival of the regulars tomorrow. Ray Mack, a Cleveland boy who won the Northern league batting title last year, is one Vitt regards highly.

San Antonio, Tex. — The twelfth field artillery stationed at Fort Sam Houston, has furnished another baseball candidate it hopes will equal the fame of that other alumnus, Dizzy Dean. The rookie is Cornelius (Conny) English, 22, six feet one inch tall and weighing 192 pounds. He's a right-hander and already has impressed Fred Shellenback, the St. Louis Browns' pitching coach.

FIREMEN TURN MECHANICS

Columbus, Ind. (AP)—Columbus firemen built a new truck themselves in 23 days at a cost of $1,405.05. Fire Chief James D. Kailor said they saved taxpayers more than $3,500.

CORONA
Portable

Priced from
$29.75
CALL FOR A DEMONSTRATION
O. R. CARTMEL
Phones—Office 2222; Res. 3495
RIBBONS FOR ALL MAKES OF TYPEWRITERS

What's NEW?

In Politics?
In Sports?
In Clothes?
In Food?
In Service?
In Fun?

in Everything?

WHAT happened in Spain yesterday? Who were the guests at Mrs. So-and-So's daughter's wedding? What did the Yankees do in training camp—and more important, what were the results in the basketball tourneys? What's playing at the movies tonight? What are they going to be wearing on Fifth Avenue this spring? What's the latest, what's the last word . . . what's new?

Turn to your Republican or Telgram and get the answer! Get it quickly, clearly, accurately. Get it without stirring from your armchair.

The Republican and Telegram give complete news coverage—all the interesting details. Read them and you read foreign news dispatches filed just a couple of hours ago by correspondents of the leading news services. You read play-by-play accounts of the big local and national sporting evnts. You read all the local news, colorfully, interestingly and factually told. And because the Republican and Telegram give you the complete news of the world, they give you the complete news of the stores, as well—for every merchant who advertises in these papers assures himself of a wide and interested audience! All the important sales, the "specials," the money-saving offers, the advance style news—all these, too, are in the Republican and Telegram.

Live a happier, fuller life! It's easy if you keep posted on all the news each day in the Republican or Telegram.

Read
The Republican-Telegram

Personals

—Clarence Snoddy and son of Laurel were Friday visitors in Orange.

—Mr. and Mrs. Charles Kingery of Orange were Thursday visitors in Connersville.

—Mr. and Mrs. Thomas Matney of Orange were Wednesday visitors in Connersville.

—Charles Foster of Detroit, Mich., is visiting over the week end with his mother, Mrs. Glen Foster. He visited in Cincinnati Saturday.

—Mr. and Mrs. S. L. Trabue were in Indianapolis Friday afternoon and Mrs. Trabue attended the concert of the Indianapolis Symphony orchestra at the Murat Temple.

—Mrs. Frank Borem and Miss Kitty McCoy were in Indianapolis Saturday where they visited with their brother, Thomas McCoy, a patient in the Methodist hospital.

—Mrs. Cornelius Oster, Mrs. Robert Amos, Mrs. Albert Schrichte and Mrs. Roy Waggener visited in Indianapolis Friday and attended the Indianapolis Symphony concert at Murat temple.

BIRTHS

Mr. and Mrs. Floyd C. Roth of Peoria, Illinois, are the parents of a son born at a Peoria hospital Friday morning. The child has been named Floyd C., Jr. Mr. Roth, a former Rushville resident, is the son of Mrs. Effie Guire of North Jackson street.

Mr. and Mrs. Charles Daugherty, 126 South Harrison street, are the parents of a daughter born March 2. The child has been named Mary Ellen. The child was the thirteenth born to the couple.

HEN GOT AUTO RIDE —AND DIDN'T LIKE IT

Petersburg, Tex. (AP) — After driving ten miles a Petersburg farm youth was so annoyed by strange noises coming from beneath his car that he got out to investigate.

A hen was perched on a brake rod, cackling her displeasure.

GIFT HOUSE

Lynn, Ind. (AP)—The whole village of Snow Hill chipped in to build a new house for L. E. Campbell, 59-year-old bachelor, when his log cabin burned.

Everybody gave money. Carpenters put up the house free of charge. Club women furnished the place with blankets, comforts and draperies.

Campbell, who works at a grain elevator, has lived in the same spot for 57 years.

RESCUE

Huntington, Ind. (AP)—When 14-year-old Joe Denton broke through thin ice of a quarry in which he was skating, a playmate, Richard Adams, crept out on the ice with a rope around him and tied another rope around Joe so men on the bank could pull him out.

Paris Swishes In Petticoats Of Taffeta

BY ALICE MAXWELL
AP Feature Service Writer

Paris—They're heard, but not seen, all around the fashion world these days—taffeta petticoats.

Frocks with the peasant complex and the swung hems, cry for them. Petticoats keep those hems aswing and sound a luxury note that the present styles can stand. Taffeta models are striped and checked, flounced and frilled.

Topnotch are eyelet embroidered taffetas such as Mainbocher features in ruffled underskirts worn with dark wool frocks. A flowered crepe swing frock has a changeable taffeta petticoat in red to echo the color of the brightest flower in the print. Lace registers a touch of coquetry in navy blue on white taffeta, in a petticoat for a dotted dress trimmed with navy lace frillings.

Now comes hooped "underpinnings" for day frocks. Robert Piguet makes a checked silk skirt so wide that it's necessary to leave a hoop at the petticoat hem to fortify its starch. The hoop heads a ruffle of embroidered white muslin. Organdie eyelet petticoats go under gored skirts of black alpaca. White embroidered petticoats are glimpsed under afternoon frocks in black moire.

Scalloped skirts give petticoats a chance at visibility. White shows between the wide scallops of a navy satin afternoon dress. Patou goes a step further and scallops the petticoat under a scalloped hem, dropping it down an inch or so besides. Cut-work muslin embroidery shows up in his new collection, in collar and cuffs for a black moire jacket, and a visible finish for the black wool skirt.

Evening petticoats take to taffeta or to stiffened net or starched muslin. Chanel has a way with hers, using them for she dresses and high-lighting the petticoats with bands of trimming. A black lace skirt with a pink bodice goes over a black underskirt vertically striped with pink. A blue and white tulle shows vaguely a blue petticoat with triple crosswise bands of white.

Mannish evening suits have womanly frills. An evening suit in polka dotted silk, navy and white, with a frilled front of white eyelet embroidery, has an eyelet embroidered petticoat. Where simple petticoats appear too frail, the couturiers fall back on hoop skirts, but otherwise fluffy petticoats have the right-of-way.

IT'S TWO WORDS

Cape Town, South Africa (AP)—Capetown, seat of the South African Legislature, is Cape Town, in two words, according to a recommendation of the place names department committee here.

FIRST PHOTO OF NEW POPE

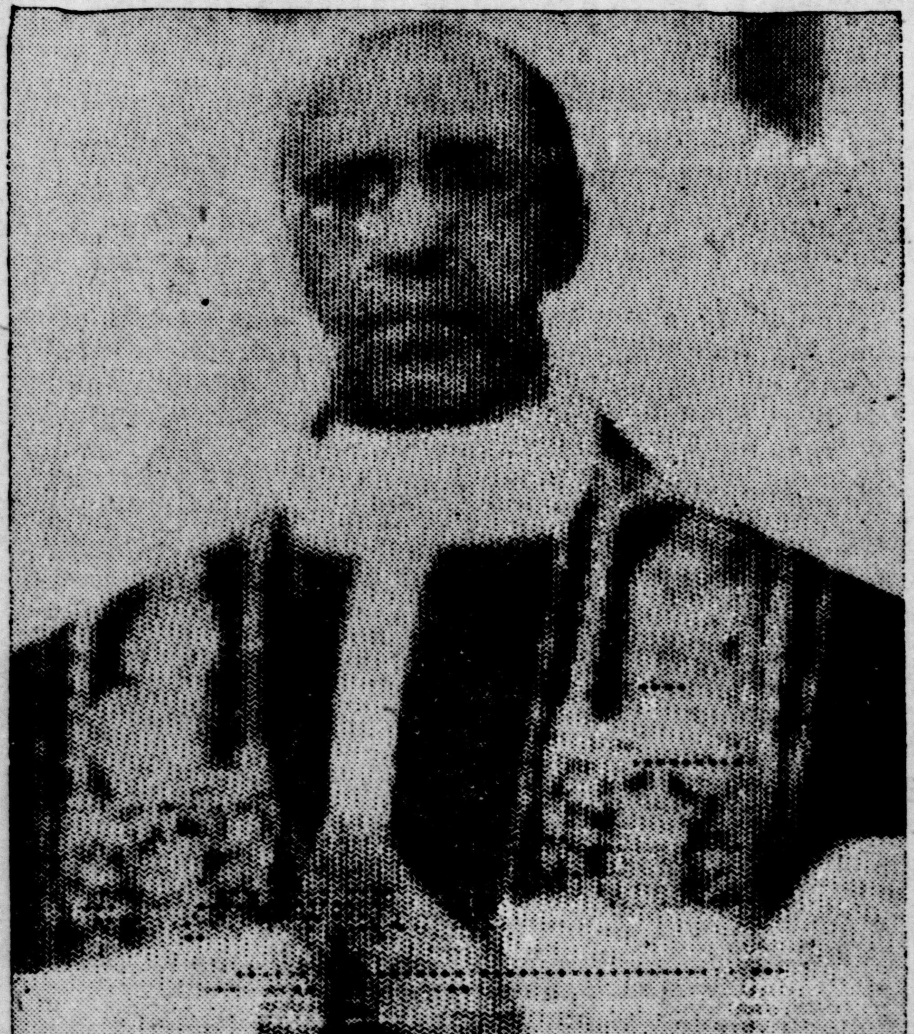

This picture, sent by telephone and radio from Vatican City to the United States, was the first to reach this country showing Pope Pius XII after his selection by the College of Cardinals. With his hands folded, the new Pontiff is shown as he stood on the balcony of St. Peter's and blessed the throng assembled below.

TO SEEK 'AMICABLE' DIVORCE

Mrs. Arieta Gillman Beery, wife of screen actor Wallace Beery, established residence at Reno, Nevada, preparatory to seeking a divorce. She said they had agreed on an "amicable" settlement of their domestic affairs. Shown with her is Nurse Freida Miller as they prepared dinner in the Reno apartment.

Milroy News Items

Enters Hospital

Mrs. Virgil Murphy was taken to the Major Memorial hospital in Shelbyville Wednesday and will undergo a surgical operation there Friday. Miss Oma Abercrombie of Laurel will remain with Mary Louise and John Murphy during the absence of their mother.

* * * *

Dinner Party

Mr. and Mrs. Fred Cameron entertained with a dinner party at their home near here Sunday. Covers were laid for Mr. and Mrs. Joe Mills and Miss Judith Smith of Dayton, Ohio, Gladstone Herron of Indianapolis, Mrs. C. V. Harcourt and sons, Conrad, Jules and Allen, and Mrs. Roxie Herron and son, Richard.

* * * *

Former Resident Injured

Mrs. Thornton Martin of Anderson, formerly of Milroy, was seriously injured Tuesday by a fall, slipping on the ice, on the back porch of her home. The ligaments were torn loose around the spine. Mrs. Martin was taken to the Anderson hospital and later removed to her home, where she is bedfast from effects of the fall. She is getting along as well as could be expected.

* * * *

Junior High Party

The members of the 7th and 8th grades of the local school enjoyed a theater party Monday evening when they chartered a school bus and attended "Huckleberry Finn" at the K. of P. in Greensburg. They were accompanied by their sponsor, Miss Sybil Tucker.

* * * *

Window Display

Charles Tompkins, a Milroy grocer and a former member of the Milroy basketball team, has an unique window display this week in honor of the sectional tourney. He has the pictures of all the Milroy basketball teams, including the picture of the team that went to the state.

* * * *

Locals

Barney Van Pelt and Mrs. Mary Richey spent Tuesday with Mrs. Bertha Houston and family of Homer.

Virgil Murphy was a business visitor in Greensburg Wednesday.

Mr. and Mrs. R. J. Kellam of Milton were removed to the home of their son, Elmer, in Milroy Wednesday in a Cambridge City ambulance. Both of them are ill and will make their home with their son.

Mr. and Mrs. John Darter were business visitors in Greensburg Tuesday.

Mr. and Mrs. Lawrence Matney of Connersville spent Sunday with relatives here.

Mrs. Elijah Burkley and sons and Mrs. Bertha Carr and daughter, Shirley, and Mrs. Lou Ray called on Mr. and Mrs. Tom Orme and other friends in Rushville Tuesday.

George Senour, Jr., was a business visitor in Clarksburg Tuesday.

Oscar Huntington of Moscow spent Tuesday with his brother, Orville, here.

Roy E. Ronan of Richland was the Tuesday dinner guest of Mr. and Mrs. Fred Addison. Mr. Ronan was here in the interest of the soil conservation program, which was in session at the school building Tuesday.

Frank Smith spent Tuesday with friends in Waldron.

Mr. and Mrs. Jack Reichman of West Union, Ohio, spent Monday and Tuesday at their home here. They will ship their furniture to West Union this week.

Mr. and Mrs. John Hood and Keith Addison returned to Madison Sunday after a visit here and in Greensburg.

Mrs. Herschell Hall and son, Robert, were removed from the Major Memorial hospital to the home of her parents, Mr. and Mrs. Charles Grocox in Shelbyville, Tuesday.

Mr. and Mrs. Otis Tucker and daughter, Gladys, of Greensburg, spent Sunday with Harley McGuire and family.

Mr. and Mrs. James Harcourt and family were the Sunday dinner guests of Mr. and Mrs. Walter Hite of Sandusky.

Mr. and Mrs. John Ragsdale returned to their home in Noblesville Monday after a visit with relatives here.

Mr. and Mrs. Howard Overleese called on Mrs. Herschell Hall and son at Shelbyville Monday.

Miss Imogene Hilt returned to Indianapolis Tuesday after a few days illness due to vaccination.

Mr. and Mrs. Charles Marsh were called to Greensburg Monday by the serious illness of their aunt, Mrs. Henry Draping. While there they called on Ralph Fauncett who recently underwent a surgical operation.

Mrs. Ralph Brodie was called to Batesville Saturday by the serious illness of her mother.

Miss Virginia Murphy has returned to her home in Gary after a visit with her grandparents, Mr. and Mrs. Ed Murphy.

Mr. and Mrs. Melbourne McGinnis and family spent Sunday afternoon with Mr. and Mrs. Harry Barlow and son of Shelbyville.

Mrs. Jim McKay has been called to Anderson by the illness of her daughter, Mrs. Thornton Martin.

Mrs. Maurice McDonald and Mrs. Lawrence Jackman were visitors in Greensburg Tuesday.

Mr. and Mrs. Edgar Hankins and family have moved to the house on Bank street vacated by Mr. and Mrs. Horace Shirk, who have moved to Cambridge City for residence.

Jake Cook of Batesville spent Wednesday with friends in Milroy.

Miss Helen Whiteman of New Castle spent the week end with her parents, Mr. and Mrs. Chester Whiteman.

News Items Of Local Interest

IS IMPROVING

Mrs Julie Waggoner who has been ill with the flu is reported improved.

HAS RECOVERED

Miss Eva Fulkerson has recovered from an attack of the flu.

TO TEACH CLASS

Judge Will Sparks of Chicago will teach the Men's class of St. Paul's M. E. church Sunday morning.

REPORTED IMPROVED

Pat Cannon, brother of Joe Cannon of this city, who has been seriously ill at the St. John hospital in Anderson, was reported improved Friday.

UNDERWENT SURGERY

Mrs. Virgil Murphy of Milroy, who has been a patient in the Major hospital at Shelbyville for a few days, underwent an operation Friday morning. Her condition is considered satisfactory.

HOSPITAL PATIENT

Thomas McCoy, 323 West First street, who has been a patient in the Methodist hospital in Indianapolis for three days suffering with an infected finger, had his finger lanced Saturday morning. He run a steel splinter in his finger Monday while working at the International Harvester plant at Indianapolis.

British Will Make Bid For Spanish Trade

London, March 3 (AP)—Britain is expected to dispatch a trade mission shortly to Nationalist Spain in a hurried attempt to recapture commercial and political advantages now enjoyed by Italy and Germany.

Now that Britain and France have recognized the Nationalist regime as the legal government, continuation of the Spanish civil war only embarrasses their program. Both hope for an end soon to the resistance offered by the Spanish Republicans under Premier Juan Negrin.

Nationalist Generalissimo Franco needs reconstruction funds. Italy and Germany gave him soldiers, arms and munitions. Britain and France have given him recognition and money suposedly is coming up.

The principal problem for restoration of commercial relations is for British merchants to get their money out of Spain. It is estimated 5,000,000 pounds (about $25,000,000) was owed to Britain at the outbreak of the war.

Britain expects the Nationalists to take over those obligations or arrange some sort of barter agreement to pay off in Spanish products.

If the Nationalists agree to relax their strict import licensing system and loosen foreign currencies, the British see their way to provide coal, iron, textiles, machinery, railway rolling stock and other manufactured goods to the new Spain.

Prime Minister Chamberlain's appeasement program now has been swerved considerably to trade channels in an effort to attain the goal of general European settlement.

R. S. Hudson, secretary of the overseas trade department, who is leaving soon for a series of trade talks in Berlin, Moscow and other Baltic capitals, declared last night:

"We are reverting to our old position of influence which we ought never to have abandoned."

The British hailed France's selection yesterday of 82-year-old Marshal Henri Philippe Petain as ambassador to Nationalist Spain. The latest name mentioned in speculation over Britain's envoy to Burgos was that of Sir Maurice Peterson, ambassador to Iran.

STABILIZATION FUND ATTACKED IN SENATE

Washington, March 3 (AP)—Senator Taft (R-Ohio) protested today that the treasury's $2,000,000,000 stabilization fund could be used to finance an European war and said he would seek to curb its secret operations.

Taft announced he would ask first that the fund be reduced to one-tenth its present size, explaining:

"Secretary Morgenthau testified that the treasury never has used more than $200,000,000 of the fund."

He referred to Morgenthau's appeal yesterday to a senate banking subcommittee for an extension of monetary powers until January 15, 1941.

Besides the stabilization fund, these included the President's authority to revalue the gold content of the dollar, and to coin newly mined domestic silver. All now are scheduled to expire on June 30.

(The stabilization fund was created by increase in the value of the treasury's gold when the dollar was devalued.)

Chairman Glass (D-Va) of the senate banking committee announced caustic opposition to continuation of the gold revaluation powers. He said, however, he favored keeping the $2,000,000,000 intact because he feared that if it were returned to the treasury, it would promptly be spent.

Taft raised the question of possible use of the stabilization fund to aid a nation in a war crisis while Morgenthau was testifying. The latter assured senators that the treasury would make no such move without first consulting congress.

Morgenthau said the only secret operations related to the transactions and status of the $200,000,00 portion of the fund actively used. The only benefactors from publicity, he added, would be speculators who want to know day-to-day operations.

The secretary said the treasury was willing to make public quarterly balance sheets on the fund's operations, in addition to the annual audit now given the President.

15c CASTLE 10c
LAST TIMES TONITE
DOORS OPEN 5:30 P. M.

Serial
Comedy
SUNDAY AND MONDAY
MATINEE SUNDAY 2 P. M.
FLAMING DRAMA...

Final Chapter
"Dick Tracy Returns"

WHEN PACELLI VISITED U. S.

George Cardinal Mundelein (left) and Eugenio Cardinal Pacelli are shown here in the throne room of the Chicago prelate's home when the new Pope visited the United States in 1936.. Pacelli, as papal secretary of state, is the highest Vatican official ever to visit the United States.

Princess
NOW PLAYING — Continuous
2 BIG FEATURES
FIRST FEATURE AT 1:35 - 4:14 - 6:53 - 9:32
"SWING, SISTER, SWING"
with KEN MURRAY KATHRYN KANE
A Universal Picture
SECOND FEATURE AT 3:01 - 5:40 - 8:19 - 10:45
"CHARLIE CHAN IN HONOLULU"
with SIDNEY TOLER
SUNDAY and MONDAY
MATINEE MONDAY 2:15
CONTINUOUS
SUNDAY 2:00 to CLOSE

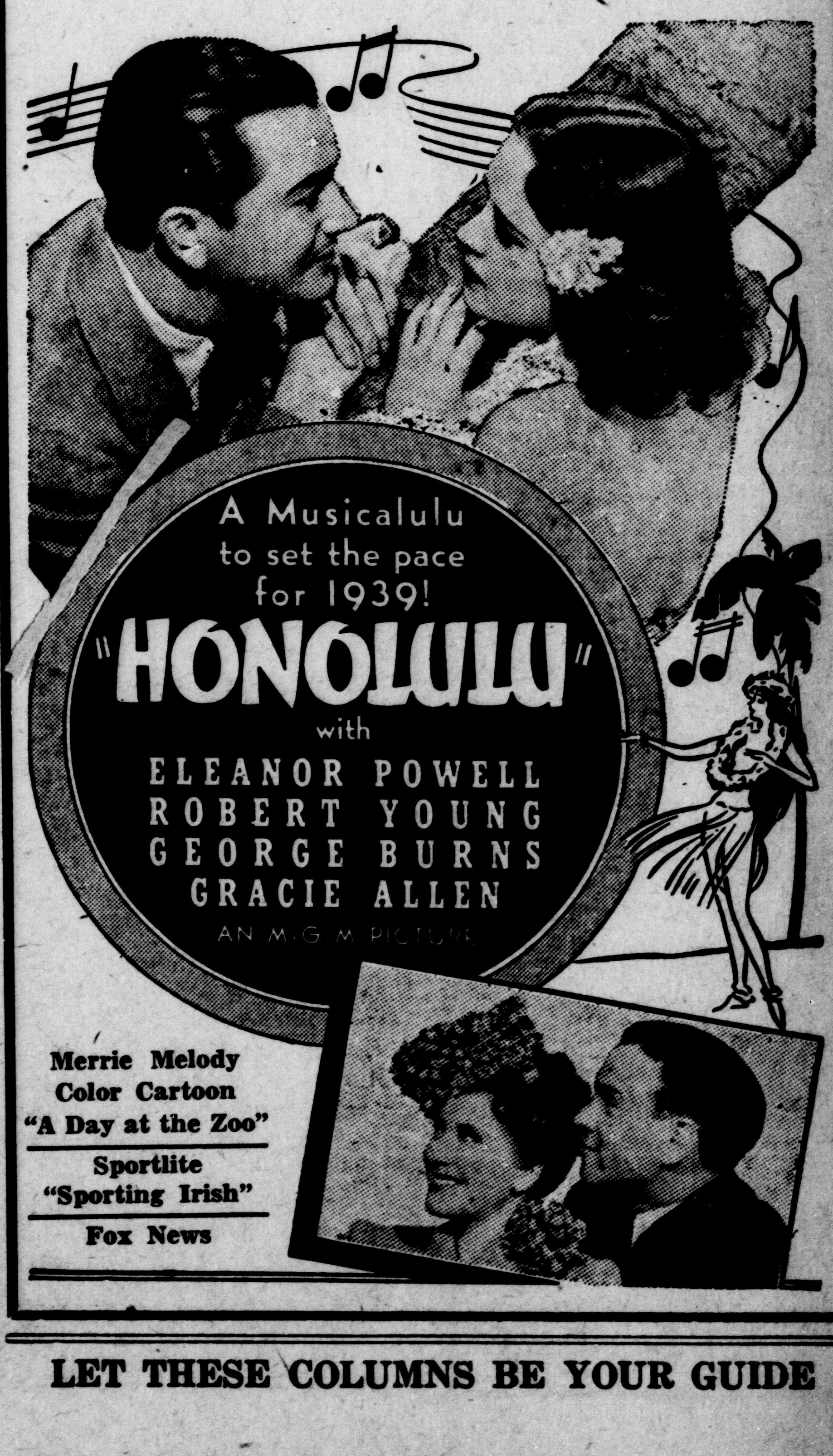

LET THESE COLUMNS BE YOUR GUIDE

RUSHVILLE REPUBLICAN

Owned and published daily (except Sunday) by The Republican Company, 319-325 North Perkins street, Rushville, Indiana. Price by Carrier, 12 cents per week. By mail in Rush and adjoining counties, $4.00 per year, elsewhere by mail, $5.50 per year.

Mail Subscriptions Will Not Be Accepted Where Carrier Service Is Maintained.
Entered as 2nd class matter at Postoffice, Rushville, Ind., under Act of Mar. 3, 1897.

ED J. HANCOCK, General Manager
LOUIS C. KINER, Editor
WILBER KENDALL, Sec.-Treas.
FRANK PRIEST, Mechanical Supt.

Member of The Associated Press which is exclusively entitled to the use for reproduction of all news dispatches published herein. All rights for republication of special dispatches herein also are reserved.

National Editorial Association
Indiana League of Home Dailies
National Advertising Representatives, Scheerer, Inc., Chicago and New York

WORST MIGHT BE BEST

More and more indications point to the need of greater federal revenue. Already it is certain that the next budget will be far out of balance. Many groups are pressing for expenditures. Administration policies made or in the making contain a promise not of retrenchment but of additional costs certain to run into immense figures. March payments on income tax returns are likely to be a quarter of a billion below estimates.

All of which leads to the inevitable conclusion that Mr. Roosevelt's optimistic hope that there would be no need for additional taxes will not be realized. Administration and congressional leaders are dodging public expressions on the subject, but it is said that underneath the surface they are fearful that they will have to face the worst.

And that worst, in their view, is a spread of income tax levies to the point where few earners would find themselves exempt from payment. It is the worst because it would make the whole country tax conscious. If it were to become so, that would mean that public spending would come in for such a public scanning as it has not had in all these years during which the public debt has mounted to such magnificent heights.

However, the politicians' worst is often the peoples' best. And if the country should happily be made acutely tax conscious there would be some hope of putting a check upon uncontrolled spending.

FIGURES

Nobody in the 150 years of the Republic has been a candidate for a third elective Presidential term. George Washington waved away assurance of victory. President Grant wanted a third term, but his own party snuffed the flame of that ambition. Now comes Fortune Magazine with a survey that shows Mr. Roosevelt would be doomed to disappointment if he made the running. There is nothing surprising about that. There is a profound conviction in the American people that eight years in the White House are enough for any man. That gives the survey merit chiefly as exhibiting the preponderance of view.

The magazine concerned was less than 1 per cent out of the way as to Mr. Roosevelt's 1936 majority. So when it says that as of today only about one-third of the population—a figure remarkable in the light of large groups that are direct New Deal beneficiaries—would be for Mr. Roosevelt in 1940 it is something to sink the teeth into. We know another forecaster who has been singularly accurate. If Fortune's estimate is justified, it is reasonable to assume Mr. Farley had comparable figures on his desk some time ago. And what Mr. Farley knows, his chief does, too.

SCOPE OF HIDDEN TAXES

When you purchase an automobile, you are paying 345 different taxes.

When you buy a pound of sugar or a loaf of bread, you are shouldering approximately 50 different levies—each small, to be sure, but in the aggregate comprising a considerable portion of the total price.

These facts, contained in a current report of the National Tax Research Committee, offer new evidence of the extent to which indirect, hidden taxes affect the cost of living.

Viewed from the angle of the general tax burden and its bearing upon every citizen, governmental economy and tax reduction loom as being of vital consequence for the nation at large.

Let no one assume that the demand for prudence in public administration is voiced only in the interest of the rich. If answered affirmatively, it would be a boon to every household in America, increasing the purchasing power of earned income in noteworthy degree.

THE GAY THIRTIES

LESSER OF TWO EVILS

DANGEROUS SERVICE

by GRACE ELLIOTT TAYLOR

CHAPTER 40
LOVE AND WAR

"Why do you think there will be a raid?" Petrel asked.

Peter leaned forward. "Because we were left in peace last night, is the reason everyone is being given. Actually, it is because reinforcements have joined the rebels."

"Are you sure? How do you know?"

"I've been out all night."

During the day she found that his information had been correct. Others were spreading the same news round Madrid, whipping it into panic. There was a scared, high-strung look on people's faces.

That night they all three dined together. "As a matter of fact I shall be very surprised if Madrid falls before Christmas," Tony stated. Petronella was amazed, but Peter agreed with him.

"This place, by nature of its position, is a natural fortress."

"They're recruiting hard. They have food," Tony added.

"It seems impossible they can hold out," she shook her head. Today, she had seen weary, distraught refugees waiting to be taken down the road to Valencia. She would never forget their faces. They had been people without heart. They had left treasured homes behind them, to be looted, and spoiled. But safety was a dream which few believed they would ever attain. Militiamen had been helping pile them, their belongings, and their children, into lorries, and on to pitiful little carts. There had been wrinkled old people, and tiny babies. Some of the children, who had been wounded wore bandages.

"There's another reason why it will go on," Tony told her. "Soon, Spain will be pleading for non-intervention as hard as we are. It won't be her fight any longer. This country will be the battle-ground for a duel between Communism and Fascism. Backing each side will be the powers who believe they dare not let heresy win. See if I'm not right. It won't be a fight between landlords, and peasants, any longer."

Later in the evening Petronella asked her question. "Tony, is your job here nearly finished?" He looked back at her.

"You're my job. As soon as you are ready to move, we'll go home."

"Darling liar!" He wanted her to leave Spain. But she knew he would not stay away. "In that case, your job is here. I'm staying."

They argued with her, but half-heartedly. Tony wanted her safe, but he wanted her safe. Two contradictory things. But if it had to be a choice, he would let her decide. He believed that her life was her own, to risk, if she preferred danger to suspense and loneliness in England.

But at least, they both insisted, she must agree to go to the British Embassy. They found it better to shift for themselves, but in the present suspicion, panic, and constant shelling and air attack, it was unsafe for her to go out into the streets.

"Very well, tomorrow, if they'll have me," she agreed.

That night, the city of Madrid lay in darkness. There was a silver crescent of a new moon. They sat on the veranda of their hotel, wearing coats over their pajamas, and listened to the hum of insurgent planes approaching. Petronella's hand was in Tony's, warm and sure. It was strange, to feel at once so happy, yet so afraid. They looked up. Against the enchanted blue of the sky was silhouetted the skyscraper of the Telefonica. Its lights were lowered as the drone of the Sovoias grew in volume.

"It's odd—I'd forgotten there was a skyscraper in Spain."

"It makes a target the insurgent artillery can't miss," Tony told her. In the hush which preceded the din of anti-aircraft, of the screaming whine, and deafening explosions of bombs, falling on the honeycomb of University city, and the Puerto del Sol, Petronella remembered that Aunt Maisie had foretold this night, as she lay dying.

Strange Wedding

On the following day, Petronella purchased her mattress and moved to the British Embassy. She was transported thither in a car, upon whose sides, back and roof were whitewashed the words: "Cuerpo Diplomatico," "Evacuation of Women and Children," and whose bonnet was draped with a Union Jack.

Then began a new, strange life, spent chiefly in helping the other British women, who soon became her friends, to cater, and wash, and clean, for between two and three hundred men, women, and children.

After a thorough inquiry, Petronella had felt it impossible to advise a refugee center so near Madrid. She wrote to Clare, offering to organize a camp further from the city, or to help in any center which was already receiving children, in Valencia. Clare had answered that she would call her up as soon as she had work for her to do. But at present, there were a great many difficulties, and it might be another month or two before she had the organization sufficiently advanced to heed her. She showed the letter to Tony.

"Living in a besieged city seems to entail mostly cooking and washing up." Petronella smiled at him. He took her small, rough hands, and kissed them.

"I wish you were living here, too. I may not have many chances of cooking for you," she suggested. For when night came and the city was in darkness, the droning machines would again be overhead. She always awoke horribly afraid that the "Bristol" might have suffered a direct hit. Or that Tony might have been helping civilians in the streets, and have been himself killed or wounded.

They made varied friends, among the British residents. The chief subject of conversation seemed to be whether they should leave the city, or remain. Many of them, who had their homes and work in Spain, were staying on, hoping that some miracle would cause the city to return to the pleasant place they remembered and loved.

A week later, Petrel stood beside Tony Lance in the English Church, in Rosalis. One of the windows had been broken by shrapnel. There were sandbags protecting memorials, and sandbags lying ready to be replaced round the organ, as soon as she and Tony Lance had been married.

It was a strange wedding. There were strange guests. At the reception, the refreshment buffet presented an unusual appearance. On Petronella's wedding cake was a sugar model of an insurgent aeroplane. Strangely clad dolls, loaded horseshoes, and bells into it, "bombs," for tonight's raid. The car which drove Petronella and Tony from the church was placarded, and decorated with the British flag. Their health was drunk in Spanish wine.

Chiefly Heaven

Often, during the weeks that followed her wedding, Petronella remembered Tony's words, spoken in the corridor of the train, before Albacete. Spain was at once hell and heaven. But chiefly heaven, she decided. As Peter had promised, one did grow accustomed to war. She was deeply in love. She accepted the possibility that a stray shot might end her happiness.

Except for touring the fronts, occasionally, with Peter, Tony did not run unnecessary risks. But there was often rescue work, in the dusty destruction of the streets, after shelling and raids. At other times he was occupied by rounding up additional stores for the Embassy. He had no work of his own to do yet. He was waiting.

The time she feared came in early November. Now, there was snow on the great line of mountains behind Madrid. The fighting was in the city itself. The great buildings of University city were gaunt ruins. Airplanes overhead were bombing the last stronghold of the militia. From many windows and from the ironworked balconies of the tall, scarred houses, hung white flags, and sheets, in token of terrified surrender. Refugees crowded wildly out to Valencia, believing that the open highway must at last be cut. Men, women, and children were being called hysterically to man the barricades. Reinforcements which had been promised had not arrived. Complete panic maddened Madrid.

Inwardly tremulous, with horror, but outwardly calm, Petronella and the British residents went on with their jobs. She was laying the long tables for the next sparse meal, when Tony found her, with his news. He came close to her, and while he kissed her, told it to her in a low voice.

"I'm sorry, my darling. I'm flying to Burgos tomorrow. Officially, it is Alicante—you understand?" He stood back, meeting her eyes. "I don't want to leave you here." Taking his arm she led him outside, where there was no danger of being overheard.

She understood very well. If his plane was seen to alter its course, he might be shot down by government anti-aircraft, as a spy, or a deserter. So he must leave at night. He was sure of his pilot. But there was danger that he might be mistaken for a government bomber, and brought down over insurgent territory."

"I want to see you safely out of here," he told her. "Believe me, darling, if this comes off successfully, it is probably the last really dangerous job I shall have to do in Spain. It will be the last I'll undertake. Because of you. But there is information which, I must deliver personally to Franco. My job is diplomatic, advisory. It will be the last job, Petrel."

She did not laugh at him. She believed he really imagined he was promising a possibility. Tony was very anxious for her, and very much in love.

(Copyright, 1939, Grace Elliott Taylor)

Concluded Monday.

Complete Lubrication
By Trained Mechanics
First Class Equipment and Materials
O. F. Busard, Inc.

Backward, Turn Backward

(From Our Files)

FIFTEEN YEARS AGO
March 4, 1924

Mrs. Mary Cornell Stoiber of Cincinnati told the story of the remarkable rise of "Golden Rule" Nash of Cincinnati, manufacturer of made to measure suits for men, before a joint meeting of the Kiwanis and Rotary clubs today noon at the Social club.

W. E. Hilburt of Fort Wayne has purchased the W. W. Weakley bakery, it was announced today, and took charge of the business today. The transaction included the building in which the bakery is located, near the C. I. & W. depot, and the ground on which it is located.

The first road in Rush county to be improved with money received from the state gasoline tax will probably be the Shelhorn road in Anderson township, following the action Monday of the county commissioners who agreed to view the road on February 8.

Mrs. Charles Pettis underwent an operation for appendicitis at the Dr. Frank H. Green hospital today.

Mrs. Hattie Plough spent Monday in Indianapolis transacting business.

Miss Carmelita Geraghty, the daughter of Mr. and Mrs. Tom J. Geraghty of Hollywood, California, formerly of this city, has a part in "Jealous Husbands," the motion picture which opened at the Princess theatre Monday night, and will be shown again tonight. A number of people recognized her in the picture Monday.

THIRTY YEARS AGO
March 4, 1909

Dan Spivey will leave next Monday for Fort Dodge, Kansas, where he will superintend a farm of four hundred acres for the Coule College of that city. It is a responsible position and both the institution and Mr. Spivey are to be congratulated on the closing of the contract.

Attorney John D. Megee was able to be at his office today after a several days' illness with the grip.

Miss Effie Dailey, Miss Ethel Rogers and Mrs. B. F. Miller saw "The Red Mill" at the English theatre in Indianapolis.

The Indianapolis Star today contains the following account of an event in Washington in which Congressman Watson was the central figure: A large crowd assembled in Speaker Cannon's room in the afternoon to witness the presentation to Representative Watson of the silver service and the silver loving cup purchased for him by his Republican colleagues in the lower branch of congress.

Ike Miller was thrown from the Home Furnishing company's delivery wagon yesterday and painfully injured. His right shoulder is considerably bruised and mashed up so that he will be unable to work for several days.

SAP AND SALT

BY BERT MOSES

Ability has more money in it than fame.

Wisdom goes out of the heart when fear enters.

"Doing things tomorrow" is responsible for many a shabby suit.

A child's greatest joy comes from playing with things that are dangerous.

The motor cycle seems to be the only noise-maker that jazz orchestras have overlooked.

Good judgment is one of those good things that are no good at all if not used at the right time.

Hez Heck says: "Ef you want t' make anything better, don't take it t' Congress."

TOKYO PRAISES ACT IN SAITO'S DEATH

Tokyo, March 3 (AP)—Japanese expressed friendly appreciation to the United States today for the unusual offer by President Roosevelt of a heavy naval cruiser to bear back to Japan the ashes of Hirosi Saito, former ambassador to Washington.

All the ministries of the government had "particularly requested" that the gratitude of Japan be expressed for "this very high honor in such an exceptional case," the foreign office spokesman said.

Some in diplomatic circles asserted that the offer of the cruiser, which was accepted, had done more toward smoothing relations between the countries than anything since the Chinese-Japanese war began.

Army authorities asked that their thanks be conveyed and numerous Japanese officials went personally to the embassy to express their sentiments.

The newspaper Asahi observed that "the American government's courtesy in sending ashes of our envoy to his fatherland deepens our friendship and our sense of gratitude to America."

Yomiuri said that "the friendship of the American President together with the soul of the late ambassador quiet the waves of the Pacific."

(Saito died in Washington Feb. 26. He had resigned in October because of ill health. The custom formerly was that a cruiser was offered only for a diplomat who died at his post.)

Nip It In the Bud
Why let your cold "get you down?". At the first sign, start taking
RAYMOND'S ANTI-GRIP TABLETS
Guaranteed by the
Hargrove Drug Co.
Phone 2403

South Louisiana oil production averaged around 184,000 barrels daily during 1938.

STRIPES FOR EVENING

New York (AP) — Stripes are being seen in evening clothes. Dancing at the St. Regis Iridium Room recently one blonde New Yorker wore an ivory faille gown, satin-striped in deft blue. A dark-haired beauty fox-trotted in a shirtwaist dinner costume which linked a black skirt with a candy-striped chiffon blouse.

For Young and Old

History of the World

By VICTOR DUBUY and CLEMENT WOOD

IN 5 BEAUTIFUL VOLUMES

An Amazing Ten (10) Day Offer

This wonderful set comes handsomely bound in blue artificial leather, stamped in very attractive colors, over 1750 pages, 1100 subjects. The story of every country in the world is told in these five volumes by two truly great historians, Victor Dubuy and Clement Wood, who bring to you authentic facts, written in easy to read style, a lifetime study condensed into five intriguing volumes, covering everything from the dawn of history up to the present day.

Every Home Should Have This Wonderful Set of Books

Don't take our word for it, just come to The Rushville Republican Co., where they will be on display. You will be amazed! You will wonder how we can make such a wonderful offer. However, remember this great offer is only open for ten (10) days and will close after March 6, 1939.

Here is all you have to do to become the proud owner of this wonderful set of five (5) volumes of The History of the World.

Secure only one (1) new thirteen (13) week subscriber to The Indianapolis News and only one (1) new thirteen (13) week subscriber to The Rushville Republican or Telegram. Perhaps you know someone who will take one of the local papers and The Indianapolis News. In that event where you secure a person to take one of the local papers and The Indianapolis News you win your complete set as it will count as two orders. Now get busy right away and use the form that appears with this announcement, As soon as you secure your two (2) new orders, bring or mail them to The Rushville Republican Co., Rushville, Indiana.

RULES — The persons you secure must be new readers who have not taken either newspapers for the past thirty (30) days. They must agree to take the paper for a period of thirteen (13) weeks and pay the carrier boy each week. All orders subject to verification by our representative. Transfer of paper from one person to the other in the same house will not be accepted as an order. They must live within the city of Rushville, Glenwood, New Salem, Andersonville, Milroy, Manilla, Sexton and Gings. In the town of Carthage, Mays and Raleigh we maintain only carrier service of the Indianapolis News, so it will be necessary to secure two orders for the Indianapolis News. We maintain carrier service of the Telegram only in the City of Rushville, so orders for Telegrams can be secured only in the City of Rushville.

Don't Delay—Win Yours Today!

The Indianapolis News and Rushville Republican - Telegram

Town ______________ **Date** ______________

In order to help the person whose name appears below earn the FIVE WONDERFUL VOLUMES of the HISTORY OF THE WORLD, I hereby agree to take The Indianapolis News or The Rushville Republican or Telegram or both newspapers as I designate; it is further agreed that my subscription is for a period of THIRTEEN (13) WEEKS and thereafter until ordered discontinued by me and I agree to pay the carrier each week the regular price of the newspaper. This is a NEW subscription and when accepted by your representative, I recognize it as a valid contract which can not be canceled.

Please sign your name on the line where the name of the newspaper appears that you want to subscribe to.

(NEWS) ....
Subscriber's Signature .... Address

(REPUBLICAN) ....
Subscriber's Signature .... Address

(TELEGRAM) ....
Subscriber's Signature .... Address

Name .... Address..............................
Person's name working for these Five Great Volumes

Verified by ....Date Verified..............................

If N. G. Why?..............................O. K. or N. G..............................

WANT ADS

WANT AD RATES — Minimum charge of 25c for first insertion, 10c for additional insertions for ten words or less. One cent a word for each insertion for longer ads, but no ads accepted for less than above minimum.

NOTICE TO READERS — This newspaper does not knowingly accept fraudulent or misleading advertising, and if any reader finds that an advertiser does not carry out any promise made through these columns, the management will consider it a favor to be so informed.

FOR SALE

FOR SALE—Oak electric brooder, 500 chick size. Good condition. Lowell Innis, Milroy. 299t3

FOR SALE—Used kerosene ranges $12.50. Pearson's, 122 East Second. 299t2

FOR SALE—Garage doors complete with track. 302 West 1st. 300t2

FOR SALE—Blood tested White Rock laying hens and cockerels. Phone 2764. C. R. Withers. 298t3

FOR SALE—1 windcharger, 2 good used gasoline washers, 10 used radios. E. M. Perkins, Manilla. 300t2

FOR SALE—We have a nice selection of colors in desk blotters. Red, rose, orange, purple, brown, green and blue. Republican Office.

FOR SALE OR RENT—Modern bungalow, with garage. Leaving town. Ralph Nipp, 835 North Arthur St. Rushville. 300t3

FOR SALE—2 work horses, 9 and 10 years old. Also brooder house, 10x12, in good condition, and brooder stove, oil burner, 250 egg automatic incubator. Willard Hansel, R. 1 Milroy. 297t4

FOR SALE—International tractor. Mary Shigley, north of Mays. 300t2

FOR SALE—Drain tile. We do machine ditching. Your business solicited. Arbuckle & Son, Homer, Ind. Arlington phone. 268tf

FOR SALE—Brazil lump coal $5.50, nut $5. Phone 37086. 265tf

FOR SALE — Yellow second sheets, package of 500 sheets 8½x11 inches—40c. Republican Office. 268tf

FOR SALE—Two 1½ h. p. gasoline engines, 1 pump jack, 2 Briggs & Stratton 3-4 h. p. engines, 1 Maytag 3-4 h. p. Phone 2747. Marion O'Dell. 300t2

LOST

LOST—Yellow gold watch, on gold bracelet. Phone 37321. Rosalyn Brown. 299t3

Public Sale Dates

In this column will be found the name, date, place and time of public auction sales advertised in this newspaper. The listing starts with the first issue of the advertisement run on the sale and continues until the date of the sale. Look for the advertisement of the sale elsewhere in this paper, from time to time, for complete information concerning the sale.

MONDAY, MARCH 6
Ben Davis Farm. 3 miles northeast of Rushville. 12:30 P. M.

WEDNESDAY, MARCH 15
Martha Maxey. Milroy. 1 P. M.

All Rite
Weekly Bargain
1 Repossessed 80 Gallon
Electric Water Heater
Used One Year.
List Price $165.00
Present Price $80.00
All Rite Electric
Phone 2345 Next to Library

MISCELLANEOUS

SAVE—On shoe bills, repair your old ones. Nu Way Shoe Shop. 273tf

ALWAYS ROOM—To park while getting your ice cream and hamburgers. Robison Ice Cream Shop. 300t1

ATTENTION FARMERS—If you have not already done so, you should place your order now for DeKalb Quality Hybrids, while adapted varieties are still available. See the grades at 104 West Third, Monday, Tuesday, Wednesday or Saturday or call Chas. H. Hurst, phone Blue Ridge. Manilla R. R. 298t3

IF YOU ARE—Contemplating buying Mack's good Barred and White Rock chicks this spring you had better place that order in advance. He has a limited supply of this special stock. Sunshine Feed Store. 292tf

SAW FILING—Gumming, scissors, knives, anything sharpened. Walter Baringer. Rear 122 West 4th. St. 277tf

FOR SALE—White typewriter paper, package of 500 sheets 8½x11 inches—55c. Republican Office. 263tf

FOR RENT

FOR RENT—5 room furnished home, semi modern, 2 bed rooms. Phone 2326. 299t3

FOR RENT—Small downstairs apartment, garage. Phone 37213. 299t2

WANTED

WANTED—Work on farm by experienced married couple. Phone 37472. 298t3

WANTED—To insure mares, geldings or cattle against death from any cause. Dudley Campbell, corner Lollis Hotel building, Rushville, Ind. 299tf

WANTED — Furnished sleeping room, close in. G. S. Harley, Rushville route 7. 300t1

Indianapolis Livest'k

Indianapolis, March 4 (AP)—(U. S. Dept. of Agr.)—Salable hogs 1,000; steady; top $8.20 on 200 to 210 lbs.; 160 to 250 lbs. $8.00@8.20; 250 to 300 lbs. $7.65@7.95; 300 to 400 lbs. $7.35@7.55; 100 to 160 lbs. $7.00@7.75.

Salable cattle 125; calves 25; nominally steady; vealers $1.00 lower; late top $11.50.

Salable sheep 50; nominally steady.

Cincinnati Livestock

Cincinnati, March 4 (AP)—(U. S. Dept. of Agr.)—Hogs 350; top $8.25; bulk $7.50@8.10.
Cattle 75; calves 25.
Sheep 25.

BAIL SET AT $40,000

Detroit, March 3 (AP)—Recorder's Judge George Murphy set bonds of $40,000 each this afternoon for Dale Saunders, discharged Detroit police officer, and five other men after they pleaded innocent to charges of armed robbery.

Have Funds to Loan
Louis C. Lambert
239½ N. MAIN ST.

RUSHVILLE MARKETS

LIVESTOCK

Prices Revised Daily by Armour & Co. This market closes promptly at four o'clock p. m. each day, except Saturday, closes at twelve noon.

HOGS	
160 to 180 lbs.	$7.85
180 to 200 lbs.	7.90
200 to 210 lbs.	8.00
210 to 220 lbs.	7.90
220 to 230 lbs.	7.85
230 to 240 lbs.	7.80
240 to 250 lbs.	7.75
250 to 260 lbs.	7.70
260 to 270 lbs.	7.60
270 to 280 lbs.	7.55
280 to 290 lbs.	7.45
290 to 300 lbs.	7.35
300 to 325 lbs.	7.25
325 to 350 lbs.	7.15
350 to 400 lbs.	7.05
PIGS & LITES	
150 to 160 lbs.	$7.50
140 to 150 lbs.	7.25
130 to 140 lbs.	7.00
120 to 130 lbs.	6.75
110 to 120 lbs.	6.50
100 to 110 lbs.	6.25
PACKERS	
200 to 330 lbs.	$6.75
300 to 360 lbs.	6.50
360 to 400 lbs.	6.25
400 to 450 lbs.	6.00
450 to 500 lbs.	5.75
500 lbs. up	5.50 down

NOTICE OF ADMINISTRATION

Notice is hereby given that the undersigned has been appointed by the Judge of the Circuit Court of Rush County, State of Indiana, executrix of the estate of Phebe Fulton, late of Rush County, deceased.

Said estate is supposed to be solvent.

ANNA L. BOHANNON,
Executrix.

February 17, 1939.
Attest: Dale Fisher, Clerk
Rush Circuit Court.
Gary & Bohannon, Attorneys.
Rep — Feb 18 - 25 - Mar 4

NOTICE OF ADMINISTRATION

Notice is hereby given that the undersigned has been appointed by the Judge of the Circuit Court of Rush County, State of Indiana, administrator of the estate of Phil Wilk, late of Rush County, deceased.

Said estate is supposed to be solvent.

DONALD L. SMITH,
Administrator.

February 17, 1939.
Attest: Dale Fisher, Clerk
Rush Circuit Court.
Donald L. Smith, Attorney.
Rep — Feb 18 - 25 - Mar 4

NOTICE TO NON-RESIDENT

State of Indiana,
Rush County, ss:
Cecil Stamm et al vs. William Z. King et al.
In the Rush Circuit Court, January Term, 1939.
Complaint, Partition of Real Estate. No. 8507.

Notice is hereby given the said defendant, Kathryn L. Kincaid, that the plaintiff has filed a complaint herein which is a complaint for partition, together with an affidavit that the said defendant, Kathryn L. Kincaid, is not a resident of the State of Indiana, and that unless she be and appear on Monday, the 10th day of April, 1939, which is the 25th judicial day of the March Term of said court, at the Court House in the City of Rushville, in said County and State, the said cause will be heard and determined in her absence.

Witness, the Clerk and the Seal of said Court, affixed at the City of Rushville this 16th day of February A. D., 1939.

DALE FISHER, Clerk.
C. M. George, Plaintiff's Atty.
Rep — Feb 18 - 25 - Mar 4

NOTICE OF ADMINISTRATION

Notice is hereby given that the undersigned has been appointed by the Judge of the Circuit Court of Rush County, State of Indiana, administratrix of the estate of Wilbur F. Owens, late of Rush County, deceased.

Said estate is supposed to be solvent.

LENA OWENS,
Administratrix.

February 24, 1939.
Attest: Dale Fisher, Clerk
Rush Circuit Court.
S. L. Trabue, Attorney.
Rep — Feb 25 - Mar 4 - 11

Virgil Bryant
Auctioneer
421 N. Perkins Street
PHONE 37355
RUSHVILLE, IND.

A New Hat
For Your Old One
With Our Expert Factory
Method of Renewing.
BRING IT IN NOW
Stevens Bros.
109 - 111 W. 2nd St.

PUBLIC SALE HOUSEHOLD GOODS
OF THE LATE AUGUSTA WHITTON—824 N. MAIN ST.
Thursday, March 9, 1939 — 1:00 P. M.
One Bookcase, Library Table, Leather Couch, Folding Bed, End Tables, Dining Table, Gate Leg Table, Stands, 8 Rocking Chairs, 6 Straight Chairs, Kitchen Cabinet, Old-fashioned Safe, Gas Radiator, Kitchen Heater, one Baseburner, Rugs, Tubs, Washing Machine, Lawnmower, Lamps, Bed, Springs, Dishes, Cooking Utensils, numerous articles.
TERMS — CASH
Mrs. Earl Grubbs **Mrs. Alfred Fry**
ADMINISTRATORS
VIRGIL BRYANT, Auctioneer.

THE FARM WEEK IN INDIANA

By WILLIAM NATHAN OATIS.
Assosiated Press Staff Writer

The two men from Metro-Golwwyn-Mayer moving picture studio knew just what they wanted and they presented their request to Frank N. Wallace, Indiana state entomologist.

What the M-G-M scouts were looking for was a horde of locusts. They heard that a big swarm of locusts was due in Indiana that year. And they wanted Wallace to help them find the insects so they could take pictures of them.

Wallace had to tell them they had come all the way from California for nothing. He explained that the locusts that were to put on a big show in Indiana that year were not real locusts, but were the 17-year kind — cicadas, big glassy-winged bugs that make a whirring sound.

And what the men were really after — although they didn't know it — were the common, ordinary grasshopper. Locusts — although they may be locusts in the Bible and in the novel "The Good Earth," by Pearl Buck, which M-G-M was filming — are called grasshoppers in America.

"The Good Earth" as about a Chinese farmer. The book tells in one place about a horde of locusts that ate up the farmer's crops. M-G-M wanted a realistic filming of a horde of such locusts.

Indiana's grasshoppers don't show off much. They can't fly very far, and they don't go across country in mobs, eating everything they can get their mandibles on. Wallace said possibly the movie scouts should have stopped in Colorado, where the grasshoppers do more damage.

The men left the office, shaking their heads sadly.

Hoosier grasshoppers are not as spectacular as "hoppers" in some other localities but they do cause much damage.

Wallace says they may cause more damage than usual next summer.

Last season's moist and rather cool weather was favorable to grasshoppers, Wallace said, and also was favorable to two other pests — corn borers and cinch bugs. Next summer's weather will determine just how much destruction will be caused by this unholy three.

If the summer is cool and wet, grass and weeds will stay green. The grasshoppers will stay in the pastures and fields and will not be forced to move on corn and potatoes and other valuable crops to get something to eat, But if the season is hot and dry, the farmers are likely to lose heavily because of the insects.

"Last year," Wallace said, "was the first in several years in which we had favorable weather conditions for the borer. If we have two or three more favorable seasons, we will have a tremendous loss from the borer."

The corn borer in the moth phase lays eggs on the undersides of corn leaves in June and July. These eggs hatch into caterpillars, which bore into the corn stalks.

If the weather is too hot in the egg laying season, the leaves droop and the eggs fall off and die. Usually high temperatures later can kill the borer in the stalks.

Weather still works in another way in the case of the cinch bug, Wallace said. The bugs themselves can stand the heat pretty well, but high temperatures favor spread of a fungus disease which makes things hard for them.

If the cinch bugs escape the midsummer hazards, they move across the country eating everything that is in their path.

Grasshoppers and cinch bugs are found all over Indiana. The corn borer has spread over the northeastern portion of the state — the part marked off by a line drawn diagonally from where the Ohio river first touches the state on the east, through Indianapolis to Lake Michigan. The borer made its appearance first in six northeastern counties in 1926.

Members of a San Saba, Tex., Sunday school class recently killed a rattlesnake that weighed 25 pounds.

AMUSEMENTS

NOW PLAYING

PRINCESS — Double Feature: Sidney Toler in "Charlie Chan in Honolulu" plus Johnny Downs in "Swing, Sister, Swing."

CASTLE— William (Hopalong Cassidy) in "In Old Mexico" plus chapter 10 of "Hawk of the Wilderness."

Eleanor Powell Heads All-Star Cast in "Honolulu"

Eleanor Powell, Robert Young, George Burns and Gracie Allen join hands to bring local screen audiences an entertainment-packed festival of song, dancing, music and laughs in the new M-G-M star-studded musical, "Honolulu," which opens here for two days' engagement Sunday.

With Miss Powell as a cabaret dancer, Young playing a dual role as both a screen star and an Hawaiian planter, and the inimitable Burns and Allen team offering a fresh supply of laughs, the talent-filled cast also includes Andy Iona's Islanders, the famous Hawaiian orchestra, Rita Johnson, Clarence Kolb, Jo Ann Sayers, Ann Morris, Willie Fung, Cliff Clark, Edward Gargan, Eddie Anderson, Sig Rumann, Ruth Hussey, Kealoha Holt and Edgar Dearing.

The director was Edward Buzzell, who was a Broadway musical comedy star before he went to Hollywood. Jack Cummings, the producer, was the guiding hand in the hit productions, "Born to Dance" and "Broadway Melody of 1938."

Miss Powell is seen in a series of new dances, the first, "Hymn to the Sun," a tap hula based on a traditional Hawaiian celebration. She also performs a novelty number in imitation of Bill Robinson's remembered stair dance, and a tap dance with a skipping rope.

The story presents lavish scenes in Hawaii, New York and on board ship. The song numbers include "Honolulu," sung by Gracie Allen, "This Night Will Be My Souvenir" and "The Leader Doesn't Like Music," written by Harry Warren and Gus Kahn.

In his dual role, Robert Young appears as a Hollywood screen star who is eager for a vacation. At an "opening" where he is to make a personal appearance, an autograph-seeking crowd mobs a stranger in the lobby who resembles him. Young arranges with the stranger, a planter from Hawaii, to trade places temporarily for their mutual amusement.

En route to Hawaii, he meets a cabaret dancer on board ship and falls in love with her. In Honolulu, Young finds that he is mistaken for his double and also has acquired that gentleman's troubles, including a girl and a charge of embezzlement.

The tangle is straightened out with the planter's return to the island. The music and dancing numbers are worked into the story as it progresses.

TIME FLIES

Evansville, Ind. (AP)—Three hours after her parents had started neighbors and police searching for her, seven-year-old Joanne Waltman showed up at her home. She said she had gone home with schoolmate living a block down the street and had got so wrapped up in playing she'd forgotten the time.

MUSEUM IS LOOKING FOR SOME OLD CLOTHES

Dallas, Tex. (AP) — The Dallas Historical Museum has plenty of brocaded waistcoats, top hats, opera capes, Spanish armor, wedding dresses, evening gowns, elaborate nightgowns and a black corset, but what it needs is a good old-fashioned set of red flannels.

Herbert Gambrell, museum director, is on the hunt for some of the common, every-day clothing the pioneers wore in settling Texas. He's seeking such things as galluses, socks, aprons and trousers.

"The trouble was," he said, "clothing was worn until it was threadbare, then cut down for the kids and finally made into quilts. They didn't waste much in 1830."

LUNCHED ON CYCLE

Durban, South Africa (AP)—Arrested for eating his lunch, while driving his motorcycle along a busy highway, a machinist was fined and had his license suspended for three months.

VORTEX "70"
HI-TEST GAS
15.9
Tax Paid
Hoosier Pete
W. Third & Nickel Plate R. R. Rushville, Ind.

Be Sure to Get Gold Band
Betty Crocker Cakes
YOUR CHOICE OF
ANGEL FOOD, COCONUT,
WHITE OR DEVIL'S FOOD
This Week
..... At All Independent Groceries .....

OH, DIANA!

HOMER HOOPEE

DICKIE DARE

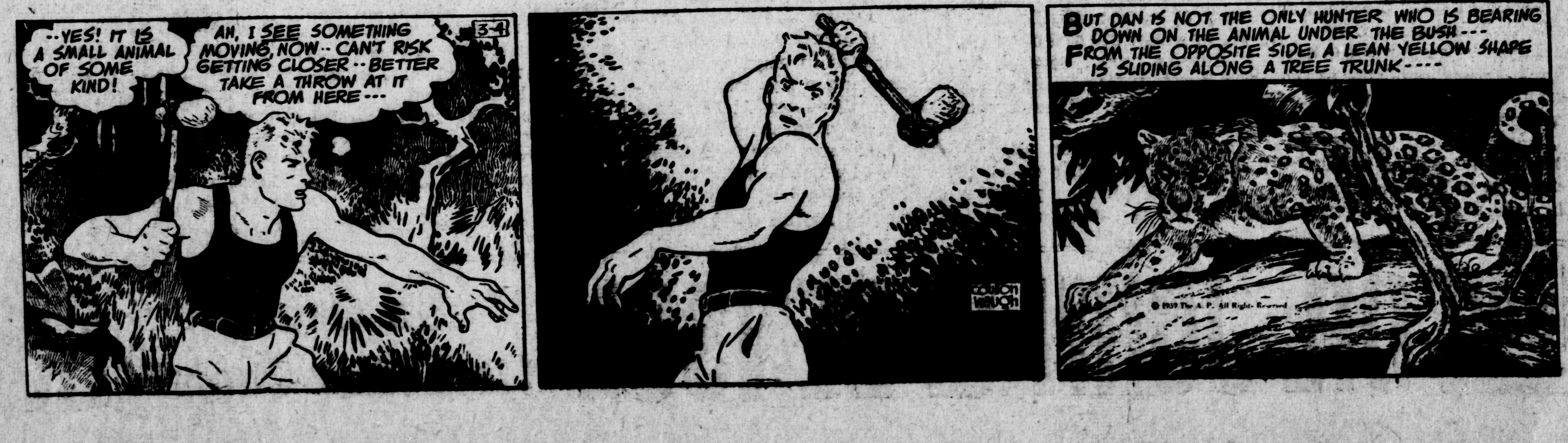

Meeting Postponed

The Shakespeare club meeting has been postponed from Tuesday to March 21.

* * * *

Monday Meeting

Woman's Council will meet in regular session Monday night at seven o'clock in the Library.

* * * *

Sorority Meeting

Mrs. Richard Miller will be hostess for the party of Tri Kappa sorority which will be held Monday night at the Elks club. Due to an error it was stated Mrs. Richard Phillips would be hostess.

* * * *

Advance Literary Club

Mrs. Anna Grover was hostess to the Advance Literary club Friday afternoon. Following the flag salute and collect, members responded to roll call with the name of a United States president. One new member was added to the club.

An institute on Motion Pictures was conducted by Mrs. Homer Cole, county chairman. Mrs. Frank Schrichte read an interesting paper entitled "Faces of the Mountains." The program closed with the Christian flag salute. Refreshments were enjoyed during the social hour.

HEALTH OF GANDHI WATCHED AS "FAST UNTO DEATH" BEGINS

(From Page One)

vour of violence unless used by one skilled in the art. I claim to be such an artist."

On Sept. 26, 1932, he broke a fast of six days and five hours after the British government approved a plan granting depressed classes 148 seats in provincial Indian legislature; he completed a scheduled three-week hunger strike, and added 40 minutes, May 29, 1933, on behalf of the lower castes, the "untouchables"; he ended an eight-day fast Aug. 23, 1933, also in connection with the untouchable class; he fasted seven days in August, 1934, to expiate injuries inflicted by his followers on Pundit Lal Hath, Orthodox Hindu leader who had opposed his campaign against untouchability.

D. A. R. CHAPTERS OF DISTRICT HEAR PROMINENT WOMAN

(From Page One)

Shelbyville; and Rushville chapter.

Mrs. C. J. Fisher, regent, welcomed the guests and Mrs. C. L. Smullen gave a toast to the "Immigrants." Mrs. Margaret Henley, organist, played "While Dusk Gathers Deep" by Stebbins and "Andante" by Tschaikowsky. Mrs. J. Bruce Urbahns entertained with two vocal numbers, "In My Garden" by Idabelle Firestone and "Come to the Fair" by Martin. She was accompanied by Miss Janet Mauzy, pianist.

Among the guests was Miss Mildred Hockersmith, Rushville high school's winner of the Good Citizenship contest in the county. The national winner was announced as Miss Florence Q. Oltman of Crawfordsville.

The committee in charge of the day was Mrs. Joe Williams, chairman, Mrs. C. L. Smullen, Mrs. D. D. VanOsdol, Mrs. Chester Cross and Mrs. Luke Duffey.

THIS NEWSPAPER AWARDED ANOTHER CUP IN CONTEST

(From Page One)

endure, Governor Bricker asserted in his address.

"The time is here for retrenchment in government spending," Governor Bricker told his audience of Republican editors, party workers and friends in one of the largest off-year meetings of the G. O. P. association.

At a meeting earlier in the day, Edwin V. O'Neel, publisher of the Hagerstown Exponent, was named president of the association, and William D. Murray of Bicknell was named treasurer, placing him in line for presidency in four years. Other officers named were James E. Montgomery of New Albany, first vice-president; William B. Hargrave of Rockville, second vice-president, and Neil B. McCallum of Batesville, secretary of the Republican state committee, renamed secretary of the association.

Fedrated Club Notes

MRS. BYRON BENSON
Press Chairman

Tuesday, March 7.
Noble Study, E. S. O.

Hostess: Miss Mary Heaton.

Book Review, "British Agent," R. H. Bruce Lockhart—Mrs. Phyllis Banks.

Public Safety—Mrs. Marian Logan.

Music—Mary Heaton.

Wednesday, March 8.
American Literary Club.

All day institute 10 a. m. to 4 p. m. in the Library.

Current Affairs—Mrs. Florence Abercrombie.

American Citizenship — Mrs. Laura Jones.

American Home—Mrs. Olive Miller.

Fine Arts—Mrs. Beryl Morgan.
EI—....aa D

International Relations— Mrs. Elizabeth Rigsbee.

Blind—Mrs. Zelpha Morgan.

Cancer Control — Mrs. Bessie Matney.

Legislation — Mrs. Hazel Gartin.

Press and Publicity—Mrs. Martha Boling.

Public Welfare—Mrs. Freda Halterman.

Education—Mrs. Minnie Berninger.

Notice Clubs!

Don't forget to bring your hobby exhibit for the District Fine Arts Festival to the county agent's office before Wednesday afternoon. Why not attend this festival at the Memorial building at Roberts park, Connersville, on Thursday, March 9?

Thursday, March 9.
Union Social Study Club.

Educational Night—7:15.

Hostess — Mrs. Leslie Hinchman.

Response: Current events.

Program—Club Project committee—Mrs. Howard Ewbank, Mrs. Leslie Hinchman, Mrs. Herman Thomas.

Rushville E. S. O.

Seventh Anniversary meeting.

Hostess—Mrs. R. O. Kennedy.

Peddles Progress, The Life of Bronson Alcott—Edell Shepard.

Biography and Review—Mrs. Gladys Elwell.

Margaret Hill McCarter Club.

Anniversary meeting. Covered dish luncheon.

Hostess—Mrs. Jesse Stout.

Surprise program.

Mays Study Club.

Hostess: Mrs. Rufus Rhodes.

Response: Favorite recipe.

Appreciation and Enjoyment of Poetry—Mrs. Frank Hudelson.

Women in the News—Mrs. Charles Dill.

Irish songs.

Thesis Club.

Hostess: Mrs. Earl Harton.

Fabulous New Orleans—Mrs. Ernest Brown.

Friday, March 10.

Council meeting 10 a. m. in assembly room, court house.

All club presidents, department chairmen and county officers are to attend. Nominations for county officers will be made and plans for the County Convention to be held April 13 will be made.

Institutes will be held on the departments of Conservation and Character Training.

CINCINNATI MAN IS FINED

Henry J. Williams of Cincinnati pleaded guilty in Justice Peters' court Saturday morning to a charge of operating a motor vehicle while under the influence of intoxicating liquor.

He was fined $10 and costs and his driver's license revoked for six months. Being unable to pay or stay the fine, Williams went back to jail.

The Cincinnati man was arrested Friday evening on U. S. 52 west of Rushville by Officer Davidson of the state police.

LIBERTY CHOIR WILL RENDER PROGRAM HERE SUNDAY AFTERNOON

The public is invited to attend a musical program to be given Sunday afternoon, starting at 3:45 o'clock at the First Presbyterian church, with an organ prelude by Mrs. Margaret Henley and a program by the Cecilian a Cepella choir of Liberty. The choir has been trained by Mrs. Albert Kaufman, who has been heard over radio stations, WIRE and WLW.

Employment Gains Shown In February

Indiana employment and pay rolls made a sharp recovery in February following the drop recorded in January, according to a statement issued today by Martin F. Carpenter, director of the Indiana State Employment Service. Reports made available to his organization, coopearting with the U. S. Bureau of Labor Statistics, by 2,049 Indiana manufacturing and non-manufacturing establishments showed increases of 3.0 per cent in employment and 3.7 per cent in pay rolls from mid-January to mid-February.

As seasonally expected, the gains were largely attributable to expansion in manufacturing industries. Reports from 768 factories, employing 99,358 wage earners in mid-February, showed advances of 3.6 per cent in employment and 4.7 per cent in pay rolls in comparison with corresponding reports for the mid-February period. These gains were above the seasonal average and indicate a resumption of the recovery trend underway during the latter half of 1938. Seasonal indexes of Indiana manufacturing employment indicate a gain of 1.3 per cent is normal from January to February.

Although these figures are preliminary, the gains were so pronounced and so widely distributed that final figures, including reports from approximately 900 additional establishments, are expected to show similar results.

Among the 14 major groups of manufacturing industries studied only two showed losses in employment and but three showed a drop in pay rolls from January to February.

Notable gains registered by the iron and steel, machinery, transportation equipment, and lumber and allied products groups caused the durable goods manufacturing industries to lead in the upward movement with increases of 4.1 per cent in employment and 6.1 per cent in pay rolls from January to February. Reports from manufacturers of non-durable goods showed gains of 2.5 per cent in employment and 1.5 per cent in pay rolls.

Preliminary indexes for Indiana manufacturing industries showed February empolyment 7.2 per cent and pay rolls 31.6 per cent above a year ago. In the durable goods group, the gains were 7.8 per cent in employment and 42.5 per cent in pay rolls for the twelve-month period. Gains of 4.5 per cent in employment and 8.3 per cent in pay rolls were shown for the non-durable goods group in a comparison of indexes for February, 1938 and February, 1939.

Reports from 1,281 non-manufacturing establishments with employment of 31,666 wage earners in February showed gains of 1.4 per cent in employment and 0.5 per cent in pay rolls in comparison with January. The principal factors in the non-manufacturing gains were the advances made by public utilities, coal mining, and hotels.

Changes in the eight groups of non-manufacturing industries studied as compared with January, 1939 and February, 1938 are shown in th accompanying table.

Vesper Program

Choir —
1. "Babylon" .... Watson
Soloist — Miss Mary Jane Jobe
2. "O Morn of Beauty" (Finlandia) .... Sibelius-Matthews

Junior Choir —
3. "Bless the Lord" .... Ippolitof-Ivanoff

Cecilian Quartet —
4. "Were You There" .... Burleigh

Choir —
5. "Holy Night" .... Adams-Wilson
Soloist — Mrs. Robert Stevens
6. "Prayer" (Cavaleria Rusticana) .... Mascagni-Kaufman
Violin Solo with Choral Background
Violin Soloist — Miss Mary Eleanor Phares
Soloist — Miss Marie Porter

Solo —
7. "The Lord's Prayer" .... Malotte
Mrs. Albert Kaufman

Solo —
8. Selected (Violin)
Miss Mary Eleanor Phares

Offertory

Cecilian Quartet —
9. "Paradise" .... Schubert-Hipsher
10. "Safe in the Arms of Jesus" .... Doane-Kaufman

Choir —
11. "Homeland" .... Folksong
12. "Rock of Ages" .... Robinson
13. "Now the Day Is Over" .... Barney-Hipsher

Benediction

The above program will be preceded by an organ recital by Mrs. Margaret Henley at 3:45 p. m., using the following numbers: "Eventide" by Stebbins; "Andante" by Tschaikowsky; "Campilene" by Hosmer.

GARNER TAKING ACTIVE PART IN ECONOMY MOVES

(From Page One)

must spend ourselves out of this economic disorder."

The dispute is one which wraps itself about all of the appropriation bills that are yet to go through congress, as well as about the measure to continue the power of Mr. Roosevelt to change the gold value of the dollar.

Arrayed on the one side are Mr. Roosevelt and his supporters in congress. His support is large, but thus far in the present session it has not been clearly measured. No issue has come to a vote which gave a certain clue to his strength. By a narrow margin, the senate trimmed the relief fund he requested, but in the house the question was put in such a manner that sentiment was not tested positively. Quite a few there thought the senate would enlarge the fund voted by the house; and Representative Rayburn of Texas, the Democratic leader, is said to have believed he could get the house to change its mind if the bill came back with an increased amount.

Many southern Democrats are back of the economy drive. It also has drawn support from middle-western Democrats, and to a lesser degree from eastern and far western ones. Those back of the drive expect most Republicans to lend a hand.

But the exact weight of the force on either side of the issue has not yet been set down in the ayes and noes on any measure.

That the advocates of economy are not expecting any easy victory is indicated by the words of one of them:

"The President is always a potent factor. He has a lot of power. He is head of the party. We shall see what we see."

PRESIDENT PLEDGES U. S. TO AID DEMOCRACIES PERSECUTED

(From Page One)

sary of his first inaugural, the President was tanned and apparently rested from a Caribbean cruise that enabled him to watch the United States fleet engage in mock attack and defense off the Atlantic coast.

Since Mr. Roosevelt left Washington two weesk ago to witness fleet maneuvers, an administration effort to encourage business has been pushed to the fore by assurances of no new taxes or reforms which might deter recovery.

The foreign policy issue has been pointed up by senate criticism of the administration's course in international affairs, ranging from charges that it was "unclear" to allegations that the nation was "on the road to war."

The President, who disembarked at Charleston, S. C., yesterday, was scheduled to arrive in the capital about mid-morning and to go to Little St. John's Episcopal church, across LaFayette Square from the White House, for a brief service commemorating his first inauguration on March 4, 1933.

The capitol ceremonies were set to begin at noon and to continue until 1:30 p. m. The nation-wide radio chains arranged to broadcast the entire proceedings, including brief addresses by Chief Justice Hughes, Speaker Bankhead of the house, and Senator Pittman (D-Nev.)

Invitations to attend were extended to the Supreme Court, cabinet officers, other government officials and 100 representatives of 54 foreign nations.

The congressional situation facing the President upon his return was complicated by an economy drive led by Senator Harrison (D-Miss).

On the one hand, both friends and foes of the New Deal have voiced support of recent statements by the President, Secretary of Commerce Hopkins and Secretary of the Treasury Morgenthau, designed to encourage business expansion by assurances of government cooperation.

On the other, economy-minded legislators coupled their praise of these statements with demands that federal spending be reduced and tax relief granted business.

Senator Harrison, chairman of the senate finance committee, joined with Chairman Doughton (D-NC) of the house ways and means committee yesterday in advocating tax modifications that would "encourage private industry to increase employment, and to the purchasing power of the people and stabilize the revenues to the government."

REGULAR ROUTINE TAKEN OVER BY NEW POPE TODAY

(From Page One)

activities on the throne of St. Peter's.

Even as he spoke new complications appeared to have developed in efforts to bring an early end to civil war in Spain.

The Madrid government, now deprived of French and British recognition, was causing embarrassment to those two democracies—prime movers in the peace negotiations—by stiffening its resistance to the Nationalists.

Another note of discord came from Moscow with an announcement by Soviet Russia that she was quitting the 26-nation nonintervention committee because it had "long ago ceased functioning" and had lost the meaning of its existence "—namely to prevent the spread of the Spanish civil conflict."

In the world's other major war, the powerful Japanese pressed on without a let-up in their campaigns of conquest in China.

At Rajkot, India, frail Mohandas K. Gandhi began his fifth hunger strike, determined to continue it "unto death" unless the native ruler of Rajkot met his demands that the people of the tiny western India state be given "a voice in the government."

Nazi Germany launched a campaign against intoxicants and tobacco, holding up to its youth Adolf Hitler, who neither smokes nor drinks, as the example of all good Nazis.

HE'S FOR IT

Richmond, Ind. (AP) — G. F. Bogges, 20 years a justice of the peace, has married 1,321 couples and been married himself three times. He still says, "Marriage is a great institution."

SOPORIFIC

Brookston, Ind. (AP)—Judy, Mr. and Mrs. E. L. Irwin's dog, always goes to sleep with one foot in her mouth.

Carthage News Items

E. L. B. O. W.

Mrs. Walter Dhonau was hostess Wednesday night for the E. L. B. O. W. with Mrs. Hubert Hill and Mrs. Ralph Moore assisting hostess. After the brief business meeting, the evening was spent socially with delicious refreshments in keeping with St. Patrick's Day.

* * * *

Fletcher M. E. Aid

The Aid society of Fletcher M. E. church met Thursday afternoon at the home of Mrs. U. B. Thompson with Mrs. Hubert Hill assisting hostess. Seventeen members responded to roll call and devotions were in charge of Mrs. Thompson. After the business meeting, Mrs. Hill followed with an interesting Bible contest.

* * * *

Christian Helpers

The Christian Helpers of the East Street Christian church met Thursday afternoon at the home of Mrs. Walter Newsom, with Mrs. Carl Widener and Mrs. Ella Crawford assisting. Fifteen members and one guest, Mrs. Gerald Stewart, were present. Mrs. Crawford had charge of devotions and the social hour was enjoyed with refreshments.

* * * *

Peace Institute

The regional peace institute was held in the Friends church, Thursday, beginning at 9:45 a. m. with an afternoon session at 1:45, and evening at 7:30. The addresses and general discussions dealt with the economic causes of war and proposed remedies.

Dr. Paul Jones, of the Episcopal church was one of the speakers. Others were: Dr. Homer Morris, secretary of the Social and Industrial section of the American Friends Service commiteee; Dr. David Sonquist, president of the Central States Co-operative League; Warren Mullin, of the staff of the National Council for the Prevention of War, Washington, D. C.; Jeanette F. Stetson of the Chicago Friends Service committee. They were accompanied by Milo Hinkle, executive secretary of the Indiana yearly meeting of Friends, Prof. Perry Kissick, of the history department of Earlham college and chairman of the Friends Peace and Service committee. The pastor of the Friends church in Carthage, is chairman of the Peace Association of Friends in America. Twenty Friends churches of the Carthage area assisted in the institute.

* * * *

SICK LIST

Mrs. Edgar V. Ruby has been quite ill with flu.

Mrs. Leatha Moore is improving from a severe cold.

Mrs. Charles Beason has been ill with flu.

George B. Moore is improving from several days' illness.

Harry Rhodes continues quite poorly at his home.

Charles Whitfield and Doril Tetrick, high school boys, have been ill with flu.

Mrs. Elizabeth Leisure is slightly improved from several weeks' illness.

Sarah Newby, who has been ill for some time is improved.

LOCALS

Mrs. Susie Addison, Raymond Addison and Oneda Shaw were dinner guests on Thursday of Judge and Mrs. W. J. Henley.

Mr. and Mrs. Louis Campbell and daughter of Camden, O., spent Wednesday with Mr. and Mrs. Everett McFarland.

J. A. Lineback spent Tuesday with Mr. and Mrs. James Bowen and daughter in Lebanon.

Mr. and Mrs. William Stewart of Greenfield visited relatives in Carthage Wednesday.

Mr. and Mrs. U. B. Thompson were called to Burlington Thursday evening by the death of a relative.

TALENTED SOPRANO AT SUNDAY SERVICES

Miss Margaret James, one of the outstanding soprano voices of Indiana, will sing at all services at the Main Street Christian church Sunday. Miss James possesses a most unusual voice and is considered one of the most promising young singers of the Jordan Conservatory of Music.

At the Sunday school service at 9:27 a. m. she will sing "Sunrise Tomorrow;" at the 10:30 a. m. service, "How Beautiful Upon the Mountains;" at the 4:30 p. m. Vesper service she will sing "He That Dwelleth in the Secret Place of the Most High" and also the hymn, "O Master Let Me Walk With Thee."

The 4:30 p. m. Vesper service will be the first of a pre-Easter series of such services. There will be no 7 o'clock service. Many young people are to participate and inspiring music is planned for each of the Sunset services which promises to be one of the most beautiful and effective of the day.

DETOUR MILEAGE IN STATE SAME AS WEEK BEFORE

(From Page One)

ty line, and Ind. 107, from Ind. 56 to Ind. 7.

Detours for closed roads are marked as follows:

Ind. 13—From 1 mile north of Swayzee north 3 miles over co. gravel.

US 33—From US 6 west and north 7½ miles over Roads 6 and 13.

Ind. 56—East of Scottsburg, 15 miles over Roads 31, 256 and 3.

Ind. 145—From 1 mile north of New Boston to Fulda, 6½ miles over county gravel road.

PRIEST IS BUILDER

Princeton, Ind. (AP)—In his 20 years as priest of the St. Joseph Catholic Parish here, the Rev. Nicholas A. Hassel has built with his own hands a church, a sisters' home and a rectory. Now he is building a school.

Public Sale

I will sell at Public Auction at the late Nadal home in

MILROY, IND.

Wednesday, March 15, 1939

AT 1:00 P. M.

THE HOUSEHOLD GOODS OF MARTHA MAXEY

Consisting of piano, dining table, several small tables, 7 rocking chairs, 1 rose back chair, Morris chair, bedstead, mattress and springs, 1 dresser, 1 bookcase, feather bed and pillows, and other bedding, towels and pillowcases, 6 rugs, 1 heating stove, 1 safe, dishes, including several glass dishes, full line kitchen utensils and other things too numerous to mention.

M. E. RICHEY, Agent

ED KING, Auctioneer. EDGAR THOMAS, Clerk.

Hear! DR. JOHN G. BENSON St. Paul's Methodist Church SUNDAY MAR 5-7:30 P. M.